

# UNIVERSITY OF GUAM

UNIBETSEDAT GUAHAN



Academic Year 2008-2009  
Fact Book

2008-2009 Fact Book

Compiled by the Office of the Senior Vice President for Academic and Student Affairs  
Office of Academic Assessment and Institutional Research  
June 2009

University Profile ..... 2  
    Mission ..... 2  
    Contact Information ..... 2  
    School Code ..... 2  
    Institutional Profile ..... 2  
    Statements of Accreditation ..... 2  
    Board of Regents ..... 2  
    Administration ..... 2  
Organizational Chart ..... 3  
2008-2009 Academic Year Profile ..... 4  
    2008 Fall Semester Student Enrollment ..... 4  
    Student Enrollment by Ethnicity and Gender – 2008 Fall ..... 4  
    IPEDS Federal Reporting – Enrollment by Ethnicity Categories - Fall 2008 ..... 5  
    IPEDS Ethnicity Categories by Academic Level, Gender, and Course Load ..... 6  
    Degrees Granted in Academic Year 2008-2009 ..... 7  
    Alumni Relations ..... 8  
    Faculty/Research Headcount ..... 8  
    Tenure and Tenure-Track Faculty by Rank – 2008 Fall ..... 8  
    Tuition and Semester Fees (AY2008-2009) ..... 9  
    Financial Aid Awards – Undergraduates (AY2008-2009) ..... 9  
    Undergraduate Programs ..... 10  
    Minor Programs ..... 10  
    Graduate Programs ..... 10  
    Campus Facilities and Student Services ..... 11  
    Research Units ..... 11  
Trends ..... 12  
    Student Enrollment and FTE (Fall Semesters) ..... 12  
    New Student Enrollment (Fall Semesters) ..... 12  
    Full Time Equivalency Ratio (Fall Semesters) ..... 12  
    Fall Enrollment by Academic Level, Course Load ..... 13  
    Enrollment by Class Level (Fall Semesters) ..... 13  
    Total Credit Hour Production (Fall Semesters) ..... 13  
    Credit Hour Production by College/Academic Level/Subject ..... 14  
    Average Class Size by Subject – Undergraduate Level (Fall Semesters) ..... 21  
    First-Time Freshmen Enrollment by Major (Fall Semesters) ..... 23  
    First-Time Freshmen by High School (Fall Semesters) ..... 24  
    Previous Schools of New Transfer Students (Fall Semesters) ..... 25  
    Declared Majors by College/School, Academic Level, and Program ..... 26  
    Enrollment by Gender, Age ..... 30  
    Graduates by Academic Year ..... 31  
    Graduates by Academic Year, Level, and Gender ..... 32  
    Fall Cohort Graduation and Retention Rates; First-time, Full-time, Freshmen Only .. 32  
    Number of Degrees Granted by Academic Year, Degree Level, and Major ..... 33  
    Key Financial Indicators FY03-FY08 ..... 35  
    Revenue Growth FY03 vs. FY08 ..... 35  
    Major Revenue Sources FY06-FY08 ..... 36  
    Federal Grants and Contracts Revenue Trend ..... 36  
    Operating Expenses Trend ..... 36  
    Administrator and Staff Headcount ..... 37  
    Full-time Employees by Ethnicity and Job Category (2005-2008) ..... 37  
    Total Number of Employees (2008 Fall) ..... 37  
    Computing, IT, and Library Resources for Instruction and Research ..... 38

## University Profile

### Mission

Ina, Diskubre, Setbe – To Enlighten, To Discover, To Serve

### Contact Information

303 J.U. Torres Drive  
UOG Station  
Mangilao, Guam 96923  
[www.uog.edu](http://www.uog.edu)

General Inquiries (671) 735-2990  
Admissions (671) 735-2201  
[admitme@uguan.uog.edu](mailto:admitme@uguan.uog.edu)

**School Code:** 003925

### Institutional Profile

The University of Guam is an open-admissions, semester-based, U.S. land-grant public comprehensive university offering 15 masters degree programs, 34 bachelors degree programs, and one (1) associate degree program in nursing. These programs are available in the College of Liberal Arts and Social Sciences, the College of Natural and Applied Sciences, the School of Business and Public Administration, the School of Education, and the School of Nursing and Health Sciences. In addition, continuing education unit (CEU) classes, professional development training, and English as a second language training are offered.

### Statements of Accreditation

The University of Guam is accredited by the Accrediting Commission for Senior Colleges and Universities of the Western Association of Schools and Colleges (**WASC**). In addition to WASC accreditation, the following specialized organizations have accredited our professional academic programs:

- Council on Social Work Education (**CSWE**) for the undergraduate Social Work program
- International Assembly for Collegiate Business Education (**IACBE**) for the Business Admin programs
- National Council for Accreditation of Teacher Education (**NCATE**) for the Education programs
- National League for Nursing Accrediting Commission, Inc. (**NLNAC**) for the Nursing programs

### Board of Regents (as of June 2009)

Peter "Sonny" Ada, *Chair*  
Dr. W. Chris Perez, *Vice Chair*  
Cynthia Henson, *Treasurer*  
Eliza Anderson, *Student Member*  
John Arroyo, *Member*

Marcus Fong, *Member*  
Andrew Laguana, *Member*  
William Leon Guerrero, *Member*  
Katherine C. Sgro, *Member*  
Robert A. Underwood, *Executive Secretary*

### Administration

Robert A. Underwood, *President*  
Helen J.D. Whippy, *Senior Vice President, Academic and Student Affairs*  
David M. O'Brien, *Vice President, Administration and Finance*  
Elise A. Ralph, *Assistant Vice President for Graduate Studies, Research and Sponsored Programs*



**University of Guam  
Organizational Chart  
February 9, 2009**

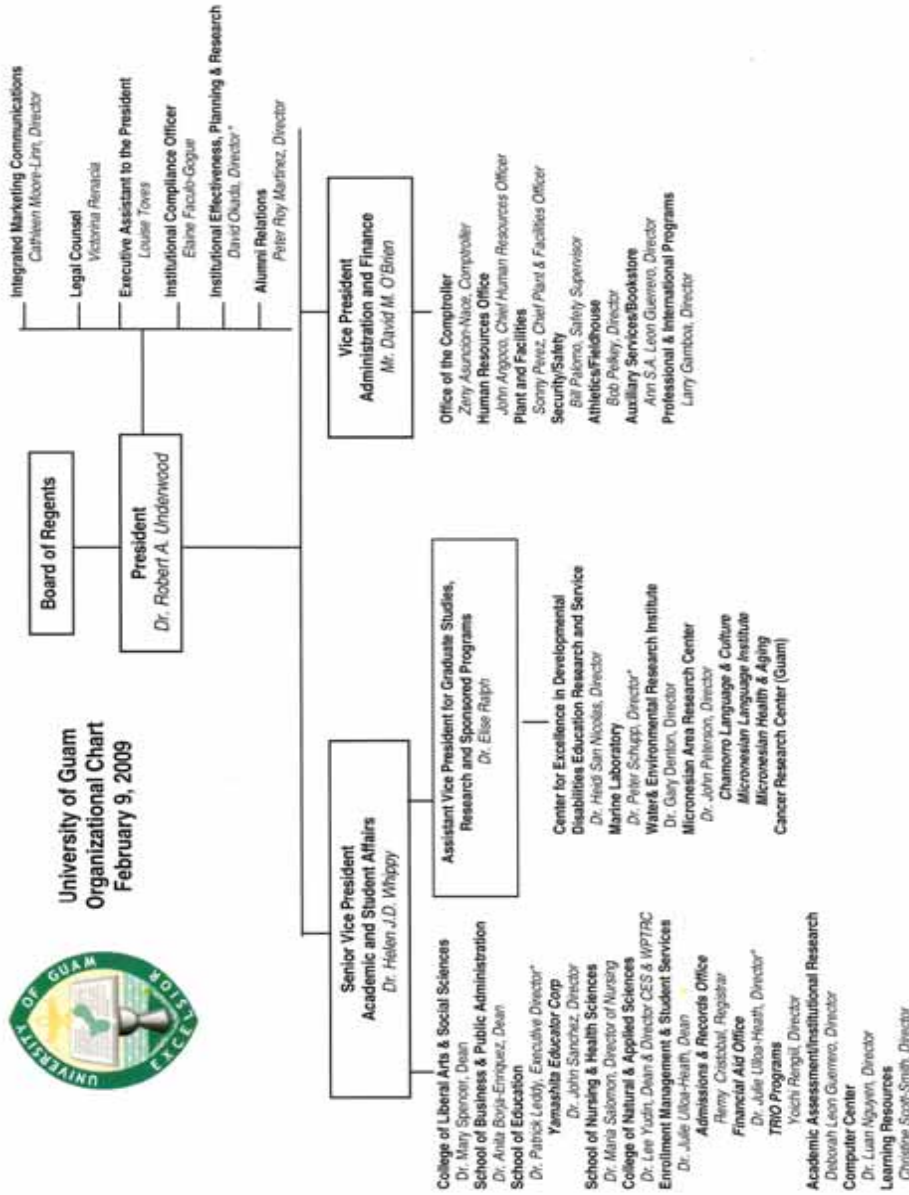

**Dr. Robert A. Underwood, President**

A LAND GRANT INSTITUTION ACCREDITED BY THE WESTERN ASSOCIATION OF SCHOOLS AND COLLEGES  
University of Guam is an Equal Opportunity Employer and Provider.

\*Acting



## 2008-2009 Academic Year Profile

### 2008 Fall Semester Student Enrollment

- 3387 Students
  - 38% male, 62% female
  - 69% full-time, 31% part-time
  - 49.3% Pacific Islander, 41.0% Asian, 5.1% White/Non-Hispanic, 0.7% Black/African American, 0.9% Hispanic, 1.7% Other, 1.1% Non-Resident Alien, 0.2% Native American/Alaskan
  - Average age, undergraduates: 23
  - Average age, graduates: 37
  - 3000 degree-seeking undergraduates
    - 597 incoming freshmen
  - 293 graduate students
  - 94 non-degree-seeking and postgraduate students

### Student Enrollment by Ethnicity and Gender 2008 Fall Semester

Ethnicity	Headcount	%	Gender	
			Female	Male
AMERICAN INDIAN/ALASKAN	8	0.2%	3	5
ASIAN-CHINESE	41	1.2%	24	17
ASIAN-FILIPINO	1244	36.7%	777	467
ASIAN-INDIAN	5	0.1%	4	1
ASIAN-JAPANESE	29	0.9%	18	11
ASIAN-KOREAN	74	2.2%	47	27
ASIAN-OTHER	15	0.4%	7	8
ASIAN-THAI	1	0.0%	1	
ASIAN-VIETNAMESE	10	0.3%	5	5
BLACK NONHISPANIC	23	0.7%	12	11
CHAMORRO-CNMI-ROTA, TINIAN, SAI	107	3.2%	67	40
CHAMORRO-GUAM	1363	40.2%	863	500
HISPANIC	29	0.9%	16	13
MICRONESIAN-CAROLINIAN	3	0.1%	1	2
MICRONESIAN-CHUUKESE	39	1.2%	29	10
MICRONESIAN-KOSRAEAN	7	0.2%	3	4
MICRONESIAN-MARSHALLESE	6	0.2%	3	3
MICRONESIAN-PALAUAN	63	1.9%	39	24
MICRONESIAN-PONAPEAN	26	0.8%	13	13
MICRONESIAN-YAPESE	19	0.6%	8	11
OTHER	59	1.7%	30	29
PACIFIC OTHER	40	1.2%	25	15
WHITE NON HISPANIC	176	5.2%	102	74
<b>Total</b>	<b>3387</b>	<b>100%</b>	<b>2097</b>	<b>1290</b>
			62%	38%

Source: Colleague; UOG.ENR

IPEDS Federal Reporting - 2008 Fall Enrollment by Ethnicity Categories

Gender	Ethnicity	Full Time	Part Time	Total	%
<b>MEN</b>					
	NONRESIDENT ALIEN	6	6	12	0.9%
	HISPANIC	9	4	13	1.0%
	AMERICAN INDIAN/ALASKAN NATIVE	5	0	5	0.4%
	ASIAN	396	131	527	40.9%
	BLACK, NON-HISPANIC	9	2	11	0.9%
	NATIVE HAWAIIAN OR OTHER PACIFIC ISLANDER	409	211	620	48.1%
	WHITE, NON-HISPANIC	43	30	73	5.7%
	OTHER/UNKNOWN	23	6	29	2.2%
<b>TOTAL MEN</b>		<b>900</b>	<b>390</b>	<b>1290</b>	<b>100%</b>
<b>WOMEN</b>					
	NONRESIDENT ALIEN	22	3	25	1.2%
	HISPANIC	9	7	16	0.8%
	AMERICAN INDIAN/ALASKAN NATIVE	2	1	3	0.1%
	ASIAN	643	220	863	41.2%
	BLACK, NON-HISPANIC	6	6	12	0.6%
	NATIVE HAWAIIAN OR OTHER PACIFIC ISLANDER	672	378	1050	50.1%
	WHITE, NON-HISPANIC	63	36	99	4.7%
	OTHER/UNKNOWN	24	5	29	1.4%
<b>TOTAL WOMEN</b>		<b>1441</b>	<b>656</b>	<b>2097</b>	<b>100%</b>
<b>MEN AND WOMEN</b>					
	NONRESIDENT ALIEN	28	9	37	1.1%
	HISPANIC*	18	11	29	0.9%
	AMERICAN INDIAN/ALASKAN NATIVE*	7	1	8	0.2%
	ASIAN	1039	351	1390	41.0%
	BLACK, NON-HISPANIC*	15	8	23	0.7%
	NATIVE HAWAIIAN OR OTHER PACIFIC ISLANDER*	1081	589	1670	49.3%
	WHITE, NON-HISPANIC	106	66	172	5.1%
	OTHER/UNKNOWN	47	11	58	1.7%
<b>GRAND TOTAL</b>		<b>2341</b>	<b>1046</b>	<b>3387</b>	<b>100%</b>
<i>* Subtotal Enrollment of Minority Ethnicities</i>		1121	609	1730	51.1%

IPEDS Federal Reporting Ethnicity Categories  
By Academic Level, By Gender, and By Course Load

2008 Fall Semester	Full Time	Part Time	Total	%
<b>UNDERGRADUATE LEVEL - MEN</b>				
NONRESIDENT ALIEN	5	3	8	0.7%
HISPANIC	7	2	9	0.8%
AMERICAN INDIAN/ALASKAN NATIVE	5		5	0.4%
ASIAN	393	115	508	42.8%
BLACK, NON-HISPANIC	7	2	9	0.8%
NATIVE HAWAIIAN OR OTHER PACIFIC ISLANDER	385	176	561	47.3%
WHITE, NON-HISPANIC	38	19	57	4.8%
OTHER/UNKNOWN	23	6	29	2.4%
<b>TOTAL UNDERGRADUATE - MEN</b>	<b>863</b>	<b>323</b>	<b>1186</b>	<b>100%</b>

<b>UNDERGRADUATE LEVEL - WOMEN</b>				
NONRESIDENT ALIEN	17	3	20	1.0%
HISPANIC	8	6	14	0.7%
AMERICAN INDIAN/ALASKAN NATIVE	2	1	3	0.2%
ASIAN	629	196	825	43.2%
BLACK, NON-HISPANIC	5	5	10	0.5%
NATIVE HAWAIIAN OR OTHER PACIFIC ISLANDER	629	300	929	48.7%
WHITE, NON-HISPANIC	52	26	78	4.1%
OTHER/UNKNOWN	24	5	29	1.5%
<b>TOTAL UNDERGRADUATE LEVEL - WOMEN</b>	<b>1366</b>	<b>542</b>	<b>1908</b>	<b>100%</b>

	Full Time	Part Time	Total	%
<b>TOTAL UNDERGRADUATE LEVEL</b>				
NONRESIDENT ALIEN	22	6	28	0.9%
HISPANIC*	15	8	23	0.7%
AMERICAN INDIAN/ALASKAN NATIVE*	7	1	8	0.3%
ASIAN	1022	311	1333	43.1%
BLACK, NON-HISPANIC*	12	7	19	0.6%
NATIVE HAWAIIAN OR OTHER PACIFIC ISLANDER*	1014	476	1490	48.2%
WHITE, NON-HISPANIC	90	45	135	4.4%
OTHER/UNKNOWN	47	11	58	1.9%
<b>TOTAL UNDERGRADUATE LEVEL</b>	<b>2229</b>	<b>865</b>	<b>3094</b>	<b>100%</b>

*Subtotal Minority Ethnicities	1048	492	1540	49.8%
--------------------------------	------	-----	------	-------

2008 Fall Semester	Full Time	Part Time	Total	%
<b>GRADUATE LEVEL - MEN</b>				
NONRESIDENT ALIEN	1	3	4	3.8%
HISPANIC	2	2	4	3.8%
AMERICAN INDIAN/ALASKAN NATIVE			0	0.0%
ASIAN	3	16	19	18.3%

**IPEDS Federal Reporting Ethnicity Categories**  
By Academic Level, By Gender, and By Course Load

2008 Fall Semester	Full Time	Part Time	Total	%
BLACK, NON-HISPANIC	2		2	1.9%
NATIVE HAWAIIAN OR OTHER PACIFIC ISLANDER	24	35	59	56.7%
WHITE, NON-HISPANIC	5	11	16	15.4%
OTHER/UNKNOWN			0	0.0%
<b>TOTAL GRADUATE LEVEL - MEN</b>	<b>37</b>	<b>67</b>	<b>104</b>	<b>100%</b>

GRADUATE LEVEL - WOMEN				
NONRESIDENT ALIEN	5		5	2.6%
HISPANIC	1	1	2	1.1%
AMERICAN INDIAN/ALASKAN NATIVE			0	0.0%
ASIAN	14	24	38	20.1%
BLACK, NON-HISPANIC	1	1	2	1.1%
NATIVE HAWAIIAN OR OTHER PACIFIC ISLANDER	43	78	121	64.0%
WHITE, NON-HISPANIC	11	10	21	11.1%
OTHER/UNKNOWN			0	0.0%
<b>TOTAL GRADUATE LEVEL - WOMEN</b>	<b>75</b>	<b>114</b>	<b>189</b>	<b>100%</b>

TOTAL GRADUATE LEVEL	Full Time	Part Time	Total	%
NONRESIDENT ALIEN	6	3	9	3.1%
HISPANIC*	3	3	6	2.0%
AMERICAN INDIAN/ALASKAN NATIVE*	0	0	0	0.0%
ASIAN	17	40	57	19.5%
BLACK, NON-HISPANIC*	3	1	4	1.4%
NATIVE HAWAIIAN OR OTHER PACIFIC ISLANDER*	67	113	180	61.4%
WHITE, NON-HISPANIC	16	21	37	12.6%
OTHER/UNKNOWN	0	0	0	0.0%
<b>TOTAL GRADUATE LEVEL</b>	<b>112</b>	<b>181</b>	<b>293</b>	<b>100%</b>

*Subtotal Minority Ethnicities	73	117	190	64.8%
--------------------------------	----	-----	-----	-------

**384 Degrees Granted in Academic Year 2008-2009<sup>1</sup>:**

- o 2 Associates Degrees in Nursing
- o 292 Bachelors Degrees
- o 90 Masters Degrees

<sup>1</sup> Pending addition of 2009 Summer Semester completers.



## Alumni Relations

- 12,000+ alumni
- Liaison: Alumni Relations Office, Peter Roy Martinez, Director (671) 735- 2586, [peterroy@ugam.uog.edu](mailto:peterroy@ugam.uog.edu), web site: <http://www.uog.edu/alumnioffice.aspx?siteid=3>

## Faculty/Research

- 303 employees assigned instruction or research as their primary function
  - 182 full-time (60%)
    - 60% men, 40% women
    - 42% Asian/Pacific Islander, 52% White, Non-Hispanic
    - 97 tenured, 63 on tenure track, 22 non-tenure track
    - 160 full-time with tenure or tenure-track status: 42 Professors, 65 Associate Professors, 48 Assistant Professors, and 5 Instructors
    - 22 full-time and not on tenure track: 1 Associate Professor, 5 Assistant Professors, and 16 Instructors
  - 121 part-time (40%)
    - 36% men, 64% women
    - 68% Asian/Pacific Islander, 26% White, Non-Hispanic
- 251 employees with faculty status
  - 73% full-time, 27% part-time
  - 54% men, 46% women

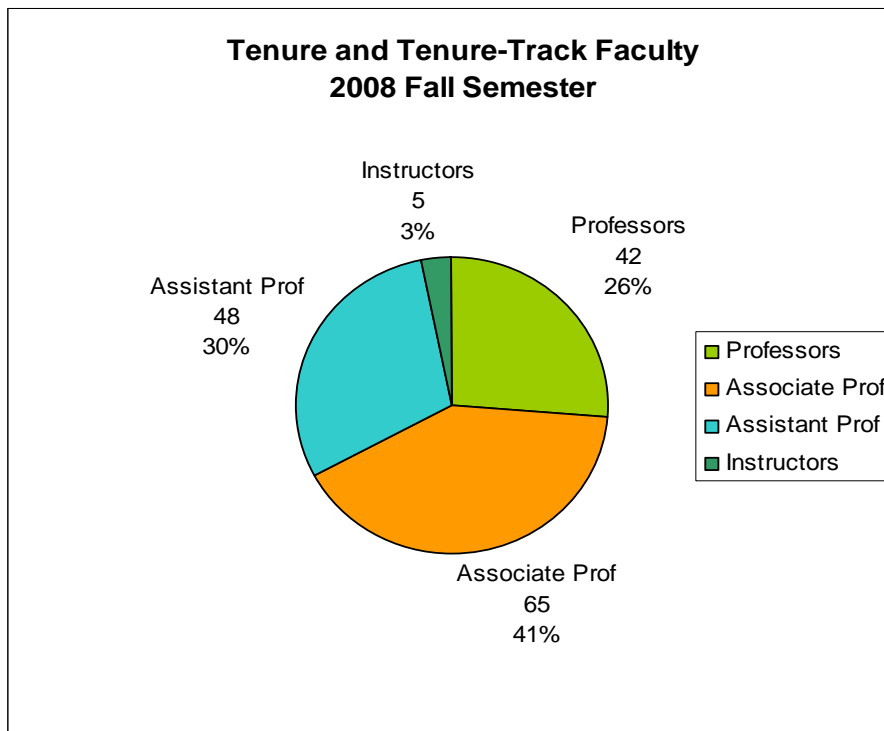

## Tuition and Semester Fees (AY2008-2009)

- Resident Tuition Rates
  - Undergraduate: \$173 per credit hour; example: \$2076 to enroll for 12 credits per semester (full-time status)
  - Graduate: \$258 per credit hour; example: \$2322 to enroll for 9 credits per semester (full-time status)
- Non-resident and International Tuition Rates
  - Undergraduate: \$514 per credit hour, example: \$6168 to enroll for 12 credits per semester (full-time status)
  - Graduate: \$581 per credit hour; example: \$5229 to enroll for 9 credits per semester (full-time status)
- Semester Fees
  - Undergraduates: \$112.50 if enrolled for five (5) credits or less; \$225 if enrolled for six (6) credits or more
  - Graduates: \$225 flat fee

## Financial Aid Awards - Undergraduates (AY 2008-2009)

- 2761 students received financial aid
- Total estimated aid was \$12,989,817; of this amount, 76% for was for Federal awards, 12% was for GovGuam program awards, 2% was for Private/Regional awards, and 10% was for Institutional awards.
- Total **scholarship/grant** aid dollars received by students, from the U.S. federal government, local government, the University, and other sources was **\$8,541,371**.

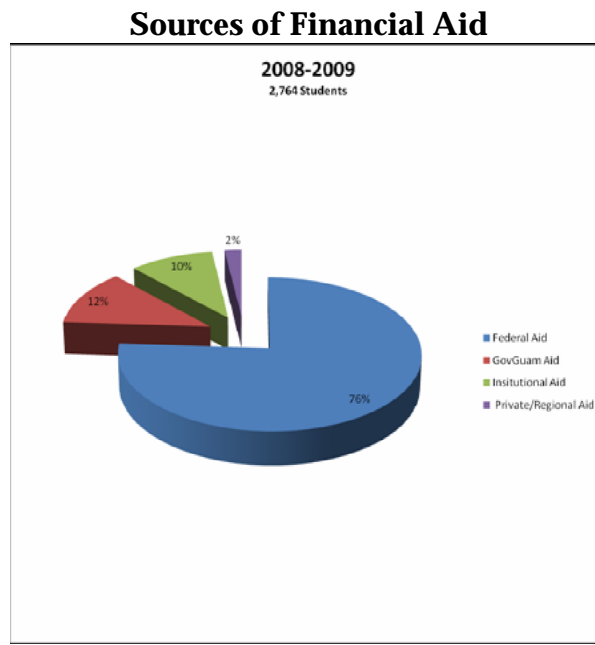

## Undergraduate Degree Programs

- Accounting
- Agriculture (Tropical Agriculture)
- Anthropology\*
- Biology\*
- Business Administration  
(Concentrations:  
*Entrepreneurship, Finance & Economics, Human Resource Management, International Tourism and Hospitality, Management, Marketing, and Custom Designed concentration*)
- Chemistry\*
- Communication (Tracks:  
*Communication Studies, Journalism, Mass Media Studies, and Public Relations*)\*
- Computer Information Systems\*
- Computer Science\*
- Consumer & Family Sciences\*
- Criminal Justice
- Early Childhood Education
- East Asian Studies\*
- Elementary Education
- Elementary Education with Chamorro Language & Culture Teaching Specialty
- English (*Emphasis: Literature, Language*)\*
- English and Secondary Education
- English as a Second Language (Education degree)
- Fine Arts (Tracks: *Art, Music, and Theatre*)\*
- Health Sciences (Concentrations:  
*Exercise Science and Health Promotion, and Pre-Physical Therapy*)
- History\*
- Interdisciplinary Arts & Sciences
- Japanese Studies\*
- Mathematics\*
- Nursing (*Bachelors and Associates*)
- Philosophy\*
- Political Science\*
- Psychology\*
- Public Administration\*
- Second Language/Elementary Education
- Secondary Education
- Special Education
- Social Work\*
- Sociology\*

\*Minor also offered

## Minor Areas

- An asterisk mark (\*) on a major program listed above indicates that a minor is also offered
- Geography
- Health Services Administration
- Japanese Language
- Library Science
- Military Science
- Paralegal Studies
- Women and Gender Studies

## Graduate Programs

- Art
- Biology
- Clinical Psychology
- Counseling
- Education: Admin & Supervision
- Education: Language & Literacy
- Education: Secondary Education
- Education: Special Education
- Education: TESOL - Teaching English to Speakers of Other Languages
- English
- Environmental Science
- Micronesian Studies (*Graduate Certificate also available*)
- Professional Masters Degree in Business Administration
- Public Administration
- Social Work

## Campus Facilities & Student Services

- @etriton student email system
- AmeriCorps
- Bookstore
- Career Development Office
- Computer Labs
- Counseling/Academic Advising
- EEO/ADA & TITLE IX Office
- English Language Institute (ELI)
- Field House (sports and athletics)
- Financial Aid Office
- Food Court
- Health Services
- ISLA Center for the Arts
- Island Theatre Productions
- ISA Psychological Services
- Residence Halls
- RFK Library
- Marine Lab
- National Student Exchange
- Post Office
- Planetarium
- Small Business Development Center
- Student Government & Organizations
- Triton's Call Newspaper
- TRIO programs
- Violence Against Women Prevention Program
- WebAdvisor
- Wireless internet

## Research Units

- Cancer Research Center
- Center of Excellence in Chamorro Language and Culture
- Cooperative Extension Services
- Guam Center of Excellence in Developmental Disabilities Education, Research and Service (Guam CEDDERS)
- Institute for Micronesian Health & Aging Studies (MHAS)
- Marine Laboratory
- Micronesian Language Institute (MLI)
- Richard F. Taitano Micronesian Area Research Center (MARC)
- Water and Environmental Research Institute of the Western Pacific (WERI)
- Western Pacific Tropical Research Center

## Trends

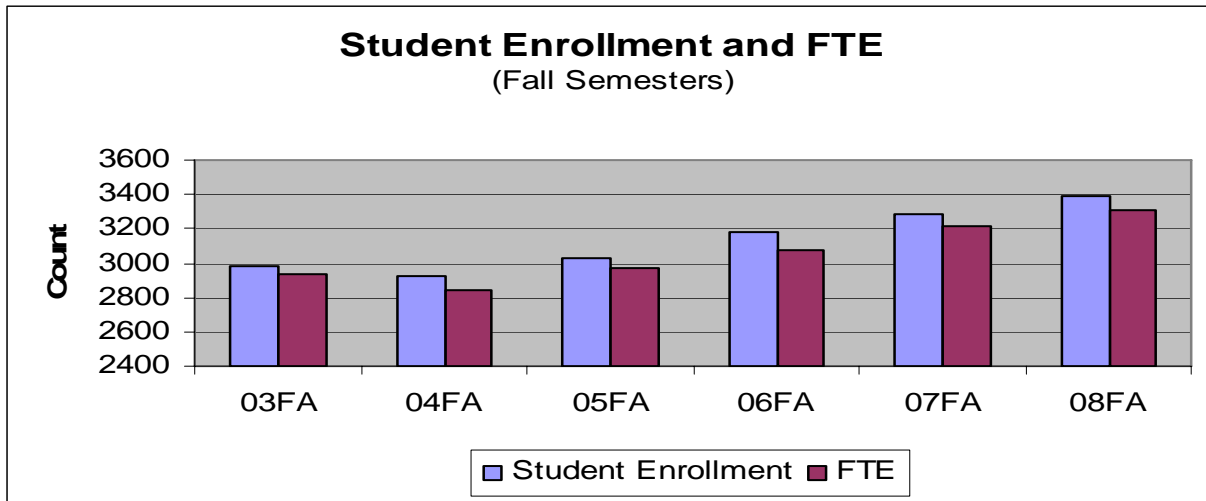

Source: Colleague; UOG.ENR

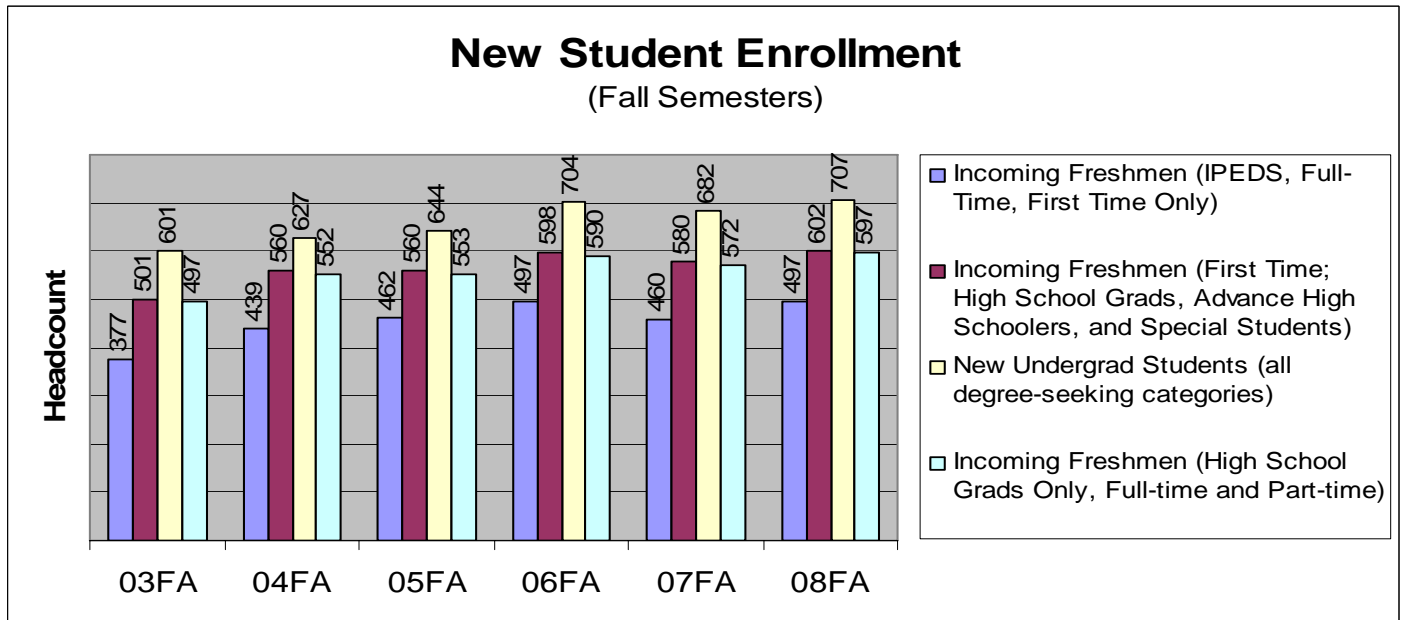

Source: Colleague; UOG.ENR

### Full Time Equivalency (FTE) Ratios

FTE	Fall Semester					
	2003	2004	2005	2006	2007	2008
FTE Students*	2932	2842	2968	3077	3218	3309
FTE Faculty**	197	210	203	202	204	205
FTES:FTEF	15	14	15	15	16	16

\*formula: total undergraduate credits divided by 12 plus total graduate credits divided by 9

\*\*formula: Full time faculty plus 1/3 Part time faculty

Source: Colleague; UOG.ENR and WASC Data Element



Fall Enrollment by Academic Level, Course Load

	03FA	04FA	05FA	06FA	07FA	08FA
Student Enrollment	2988	2923	3034	3176	3282	3387
Student FTE	2932	2842	2968	3077	3218	3309
Credit Hour Production	34,612	33,643	35,187	36,408	38,007	39,034
Undergrad Enrollment	2630	2630	2713	2818	2897	3000
Full-time	1877	1875	2014	2081	2130	2198
Part-time	753	755	699	737	767	802
Graduate Enrollment	265	225	214	253	262	293
Full-time	78	51	50	77	97	112
Part-time	187	174	164	176	165	181
Non-degree	93	68	107	105	123	94
Full-time	34	24	28	24	53	31
Part-time	59	44	79	81	70	63

Source: Colleague; UOG.ENR

Enrollment by Class Level												
Class L e v e l												
Fall	Total Enrollment	Lower (FR, SO)		Upper (JR, SR)		Graduate		Post-Baccalaureate		Non-Degree		Total FTE
		N	(%)	N	(%)	N	(%)	N	(%)	N	(%)	
2002	3178	1548	(49%)	1053	(33%)	443	(14%)	46	(1%)	88	(3%)	2979
2003	2988	1623	(54%)	1001	(34%)	265	(9%)	6	(0%)	93	(3%)	2932
2004	2923	1724	(59%)	874	(30%)	225	(8%)	32	(1%)	68	(2%)	2842
2005	3034	1784	(59%)	929	(31%)	214	(7%)	46	(2%)	61	(2%)	2968
2006	3176	1849	(58%)	969	(31%)	253	(8%)	32	(1%)	73	(2%)	3077
2007	3282	1858	(57%)	1039	(32%)	262	(8%)	23	(1%)	100	(3%)	3218
2008	3387	2035	(60%)	965	(28%)	293	(9%)	23	(1%)	71	(2%)	3309

Source: Colleague; UOG.ENR

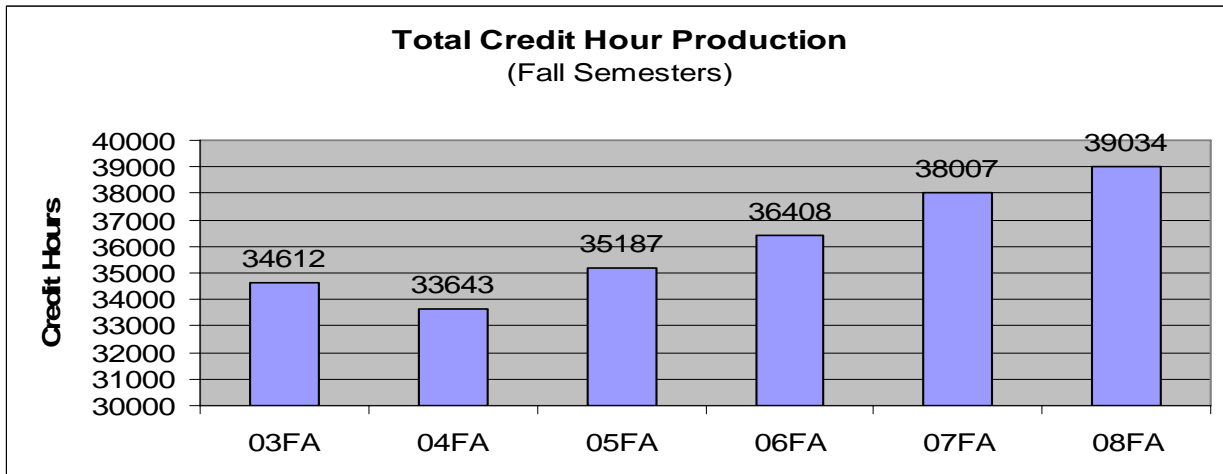

Source: Colleague; UOG.ENR

### Credit Hour Production - Fall Semesters

SUBJECT	08FA			07FA			06FA			05FA			04FA			03FA		
	Credit Hours	% within College/ School's Academic Level	% of University's Credit Hour Production	Credit Hours	% within College/ School's Academic Level	% of University's Credit Hour Production	Credit Hours	% within College/ School's Academic Level	% of University's Credit Hour Production	Credit Hours	% within College/ School's Academic Level	% of University's Credit Hour Production	Credit Hours	% within College/ School's Academic Level	% of University's Credit Hour Production	Credit Hours	% within College/ School's Academic Level	% of University's Credit Hour Production
College of Liberal Arts and Social Sciences (CLASS) Undergraduate Courses:																		
ANTHROPOLOGY	447	3%	1%	384	2%	1%	463	3%	1%	462	3%	1%	463	3%	1%	375	3%	1%
ART	1035	6%	3%	1062	6%	3%	1098	7%	3%	1077	7%	3%	1050	7%	3%	1008	7%	3%
COMMUNICATION	1312	8%	3%	1191	7%	3%	1232	8%	3%	1123	7%	3%	1191	8%	4%	984	7%	3%
ENGLISH/ LITERATURE	4765	29%	12%	4741	29%	12%	4686	29%	13%	4265	27%	12%	4296	28%	13%	3842	28%	12%
FINE ARTS	54	0%	0%	39	0.2%	0%	24	0.1%	0.1%	48	0.3%	0.1%	42	0.3%	0.1%	42	0%	0%
GEOGRAPHY	597	4%	2%	483	3%	1%	717	4%	2%	441	3%	1%	255	2%	1%	501	4%	2%
HISTORY	1383	8%	4%	1587	10%	4%	1524	9%	4%	1404	9%	4%	1368	9%	4%	1092	8%	3%
INTERDISCIPLINARY ARTS & SCIENCES	9	0%	0%			0%	3	0.02%	0.01%		0%	0%		0%	0%		0%	0%
LANGUAGE: CHAMORRO	336	2%	1%	564	3%	1%	440	3%	1%	484	3%	1%	462	3%	1%	368	3%	1%

**Credit Hour Production - Fall Semesters**

SUBJECT	08FA			07FA			06FA			05FA			04FA			03FA		
	Credit Hours	% within College/ School's Academic Level	% of University's Credit Hour Production	Credit Hours	% within College/ School's Academic Level	% of University's Credit Hour Production	Credit Hours	% within College/ School's Academic Level	% of University's Credit Hour Production	Credit Hours	% within College/ School's Academic Level	% of University's Credit Hour Production	Credit Hours	% within College/ School's Academic Level	% of University's Credit Hour Production	Credit Hours	% within College/ School's Academic Level	% of University's Credit Hour Production
LANGUAGE: CHINESE	68	0%	0%	16	0.1%	0.04%	64	0.4%	0.2%	76	0.5%	0.2%	52	0.3%	0.2%	96	1%	0%
LANGUAGE: FRENCH	28	0%	0%	24	0.1%	0.1%	52	0.3%	0.1%	64	0.4%	0.2%	60	0.4%	0.2%	28	0%	0%
LANGUAGE: JAPANESE	636	4%	2%	640	4%	2%	628	4%	2%	543	3%	2%	592	4%	2%	492	4%	2%
LANGUAGE: SPANISH	144	1%	0%	108	1%	0.3%	144	1%	0.4%	88	1%	0.3%	96	1%	0%	132	1%	0%
LANGUAGE: TAGALOG	576	3%	1%	500	3%	1%	508	3%	1%	444	3%	1%	424	3%	1%	332	2%	1%
LINGUISTICS	225	1%	1%	195	1%	1%	165	1%	0.5%	261	2%	1%	195	1%	1%	243	2%	1%
MUSIC	333	2%	1%	363	2%	1%	323	2%	1%	334	2%	1%	366	2%	1%	313	2%	1%
PHILOSOPHY	813	5%	2%	687	4%	2%	705	4%	2%	684	4%	2%	576	4%	2%	771	6%	2%
POLITICAL SCIENCE	645	4%	2%	798	5%	2%	669	4%	2%	1011	6%	3%	975	6%	3%	801	6%	3%
PSYCHOLOGY	1703	10%	4%	1621	10%	4%	1554	10%	4%	1599	10%	5%	1605	11%	5%	1159	9%	4%
SOCIOLOGY	897	5%	2%	843	5%	2%	657	4%	2%	879	6%	2%	663	4%	2%	594	4%	2%
THEATRE	329	2%	1%	325	2%	1%	256	2%	1%	243	2%	1%	307	2%	1%	277	2%	1%
WOMEN & GENDER STUDIES	384	2%	1%	384	2%	1%	279	2%	1%	210	1%	1%	153	1%	0.5%	171	1%	1%
<b>CLASS Undergraduate Level Subtotal</b>	<b>16719</b>	<b>98%</b>	<b>44%</b>	<b>16555</b>	<b>99%</b>	<b>44%</b>	<b>16191</b>	<b>99%</b>	<b>44%</b>	<b>15740</b>	<b>99%</b>	<b>45%</b>	<b>15191</b>	<b>99%</b>	<b>45%</b>	<b>13621</b>	<b>99%</b>	<b>43%</b>

**Credit Hour Production - Fall Semesters**

SUBJECT	08FA			07FA			06FA			05FA			04FA			03FA		
	Credit Hours	% within College/ School's Academic Level	% of University's Credit Hour Production	Credit Hours	% within College/ School's Academic Level	% of University's Credit Hour Production	Credit Hours	% within College/ School's Academic Level	% of University's Credit Hour Production	Credit Hours	% within College/ School's Academic Level	% of University's Credit Hour Production	Credit Hours	% within College/ School's Academic Level	% of University's Credit Hour Production	Credit Hours	% within College/ School's Academic Level	% of University's Credit Hour Production
<b>College of Liberal Arts and Social Sciences (CLASS) Graduate Courses:</b>																		
ART	9	4%	0.0%	12	6%	0.03%	3	2%	0.01%	3	3%	0.01%	0	0%	0%	3	4%	0%
ENGLISH/ LITERATURE	54	21%	0.1%	75	40%	0.2%	42	22%	0.1%		0%	0%	6	6%	0.02%	3	4%	0%
HISTORY		0%	0.0%		0%	0%		0%	0%		0%	0%	3	3%	0.01%		0%	0%
LINGUISTICS		0%	0.0%	3	2%	0.0%	18	9%	0.05%	21	20%	0.1%	12	12%	0.0%	3	4%	0%
MICRONESIAN STUDIES	62	24%	0.2%	49	26%	0.1%	97	51%	0.3%	61	59%	0.2%	39	39%	0.1%	59	71%	0%
PSYCHOLOGY	132	51%	0.3%	48	26%	0.1%	30	16%	0.1%	18	17%	0.1%	39	39%	0.1%	15	18%	0%
<b>CLASS Graduate Level Subtotal</b>	<b>257</b>	<b>2%</b>	<b>1%</b>	<b>187</b>	<b>1%</b>	<b>0.5%</b>	<b>190</b>	<b>1%</b>	<b>1%</b>	<b>103</b>	<b>1%</b>	<b>0.3%</b>	<b>99</b>	<b>1%</b>	<b>0.3%</b>	<b>83</b>	<b>1%</b>	<b>0%</b>
<b>CLASS Total</b>	<b>16976</b>	<b>100%</b>	<b>44%</b>	<b>16742</b>	<b>100%</b>	<b>44%</b>	<b>16381</b>	<b>100%</b>	<b>45%</b>	<b>15843</b>	<b>100%</b>	<b>45%</b>	<b>15290</b>	<b>100%</b>	<b>46%</b>	<b>13704</b>	<b>100%</b>	<b>43%</b>
<b>College of Natural and Applied Sciences (CNAS) Undergraduate Courses:</b>																		
AGRICULTURE	238	3%	0.6%	221	3%	1%	281	4%	1%	379	5%	1%	320	4%	1%	300	5%	1%
BIOLOGY	1632	18%	4.2%	1458	19%	4%	1767	22%	5%	1787	23%	5%	1493	20%	4%	1263	19%	4%
CHEMISTRY	493	6%	1.3%	651	8%	2%	710	9%	2%	571	7%	2%	534	7%	2%	432	7%	1%
COMPUTER SCIENCE	517	6%	1.3%	346	4%	1%	359	4%	1%	432	6%	1%	650	9%	2%	387	6%	1%
CONSUMER & FAMILY SCIENCE	391	4%	1.0%	558	7%	1%	475	6%	1%	526	7%	1%	563	7%	2%	489	7%	2%
ENGINEERING SCIENCE	26	0%	0.1%	16	0.2%	0.04%	11	0.1%	0.03%	6	0.1%	0.02%	6	0.1%	0.02%	12	0%	0%

**Credit Hour Production - Fall Semesters**

SUBJECT	08FA			07FA			06FA			05FA			04FA			03FA		
	Credit Hours	% within College/ School's Academic Level	% of University's Credit Hour Production	Credit Hours	% within College/ School's Academic Level	% of University's Credit Hour Production	Credit Hours	% within College/ School's Academic Level	% of University's Credit Hour Production	Credit Hours	% within College/ School's Academic Level	% of University's Credit Hour Production	Credit Hours	% within College/ School's Academic Level	% of University's Credit Hour Production	Credit Hours	% within College/ School's Academic Level	% of University's Credit Hour Production
MATHEMATICS	4371	49%	11.2%	3887	50%	10%	3954	49%	11%	3554	45%	10%	3635	48%	11%	3424	52%	11%
Military Science & Leadership	346	4%	0.9%	290	4%	1%	258	3%	1%	251	3%	1%	200	3%	1%	[See SBPA 03FA]		
NATURAL SCIENCE	116	1%	0.3%	108	1%	0.3%	124	2%	0.3%	116	1%	0.3%	68	1%	0.2%	120	2%	0%
PHYSICS	159	2%	0.4%	200	3%	1%	84	1%	0.2%	194	2%	1%	150	2%	0.4%	116	2%	0%
SOCIAL WORK	597	7%	1.5%	[See School of Nursing for Social Work, 07FA - 03FA]														
<b>CNAS Undergraduate Level Subtotal</b>																		
	8886	98%	23%	7735	97%	20%	8023	98%	22%	7816	98%	22%	7619	99%	23%	6543	98%	21%
College of Natural and Applied Sciences (CNAS) Graduate Courses:																		
BIOLOGY	100	46%	0.3%	118	58%	0.3%	125	63%	0.3%	56	41%	0.2%	35	33%	0.1%	57	39%	0%
ENVIRONMENTAL SCIENCE	55	25%	0.1%	84	42%	0.2%	75	38%	0.2%	81	59%	0.2%	66	62%	0%	90	61%	0%
MATHEMATICS		0%	0.0%		0%	0%		0%	0%		0%	0%	6	6%	0.02%		0%	0%
SOCIAL WORK	63	29%	0.2%	[new graduate program beginning AY07-08]														
<b>CNAS Graduate Level Subtotal</b>																		
	218	2%	1%	202	3%	1%	200	2%	1%	137	2%	0.4%	107	1%	0.3%	147	2%	0%
<b>CNAS Total</b>																		
	9104	100%	23%	7937	100%	21%	8223	100%	23%	7953	100%	23%	7726	100%	23%	6690	100%	21%



**Credit Hour Production - Fall Semesters**

SUBJECT	08FA			07FA			06FA			05FA			04FA			03FA		
	Credit Hours	% within College/ School's Academic Level	% of University's Credit Hour Production	Credit Hours	% within College/ School's Academic Level	% of University's Credit Hour Production	Credit Hours	% within College/ School's Academic Level	% of University's Credit Hour Production	Credit Hours	% within College/ School's Academic Level	% of University's Credit Hour Production	Credit Hours	% within College/ School's Academic Level	% of University's Credit Hour Production	Credit Hours	% within College/ School's Academic Level	% of University's Credit Hour Production
Enrollment Management and Student Services (EMSS) Undergraduate Course:																		
ID-180	1286	100%	3%	1220	100%	3%	1098	100%	3%	1034	100%	3%	185	100%	1%	246	100%	1%
<b>EMSS Undergraduate Level Subtotal</b>	1286	100%	3%	1220	100%	3%	1098	100%	3%	1034	100%	3%	185	100%	1%	246	100%	1%
<b>EMSS Total:</b>	1286	100%	3%	1220	100%	3%	1098	100%	3%	1034	100%	3%	185	100%	1%	246	100%	1%
School of Business and Public Admin (SBPA) Undergraduate Courses:																		
BUSINESS ADMIN	3819	70%	10%	3450	70%	9%	2934	66%	8%	3315	72%	9%	3390	69%	10%	3351	65%	11%
LEGAL STUDIES	804	15%	2%	708	14%	2%	621	14%	2%	594	13%	2%	720	15%	2%	663	13%	2%
Military Science & Leadership	<i>[Moved to CNAS]</i>															302	6%	1%
PUBLIC ADMIN	840	15%	2%	804	16%	2%	858	19%	2%	675	15%	2%	813	17%	2%	855	17%	3%
<b>SBPA Undergraduate Level Subtotal</b>	5463	96%	14%	4962	93%	13%	4413	92%	12%	4584	94%	13%	4923	96%	15%	5171	94%	16%

### Credit Hour Production - Fall Semesters

SUBJECT	08FA			07FA			06FA			05FA			04FA			03FA		
	Credit Hours	% within College/ School's Academic Level	% of University's Credit Hour Production	Credit Hours	% within College/ School's Academic Level	% of University's Credit Hour Production	Credit Hours	% within College/ School's Academic Level	% of University's Credit Hour Production	Credit Hours	% within College/ School's Academic Level	% of University's Credit Hour Production	Credit Hours	% within College/ School's Academic Level	% of University's Credit Hour Production	Credit Hours	% within College/ School's Academic Level	% of University's Credit Hour Production
<b>School of Business and Public Admin (SBPA) Graduate Courses:</b>																		
<b>BUSINESS</b>																		
ADMIN	33	14%	0.1%	36	10%	0.1%	84	23%	0.2%	51	19%	0.1%	0	0%	0%	12	4%	0%
PUBLIC ADMIN	210	86%	1%	312	90%	1%	279	77%	1%	222	81%	1%	213	100%	1%	315	96%	1%
<b>SBPA Graduate Level Subtotal</b>																		
	243	4%	1%	348	7%	1%	363	8%	1%	273	6%	1%	213	4%	1%	327	6%	1%
<b>SBPA Total</b>	<b>5706</b>	<b>100%</b>	<b>15%</b>	<b>5310</b>	<b>100%</b>	<b>14%</b>	<b>4776</b>	<b>100%</b>	<b>13%</b>	<b>4857</b>	<b>100%</b>	<b>14%</b>	<b>5136</b>	<b>100%</b>	<b>15%</b>	<b>5498</b>	<b>100%</b>	<b>17%</b>
<b>School of Nursing and Health Sciences (SNHS):</b>																		
<b>HEALTH SCIENCES</b>																		
	73	6%	0%	115	5%	0.3%	163	6%	0.4%		0%	0%		0%	0%		0%	0%
NURSING	1148	94%	3%	1176	50%	3%	1372	54%	4%	1058	51%	3%	870	44%	3%	838	45%	3%
PHYSICAL EDUCATION	<i>[moved to SOE 08FA]</i>			483	20%	1%	429	17%	1%	457	22%	1%	657	33%	2%	689	37%	2%
SOCIAL WORK	<i>[moved to CNAS 08FA]</i>			600	25%	2%	597	23%	2%	558	27%	2%	471	24%	1%	354	19%	1%
<b>SNHS Undergraduate Level Subtotal</b>																		
	1221	100%	3%	2374	100%	6%	2561	100%	7%	2073	100%	6%	1998	100%	6%	1881	100%	6%
PHYSICAL EDUCATION (Graduate):			0%										3					

### Credit Hour Production - Fall Semesters

SUBJECT	08FA			07FA			06FA			05FA			04FA			03FA		
	Credit Hours	% within College/ School's Academic Level	% of University's Credit Hour Production	Credit Hours	% within College/ School's Academic Level	% of University's Credit Hour Production	Credit Hours	% within College/ School's Academic Level	% of University's Credit Hour Production	Credit Hours	% within College/ School's Academic Level	% of University's Credit Hour Production	Credit Hours	% within College/ School's Academic Level	% of University's Credit Hour Production	Credit Hours	% within College/ School's Academic Level	% of University's Credit Hour Production
<b>SNHS Graduate Level Subtotal</b>	0	0%	0%	0			0			0			3			0		
<b>SNHS Total</b>	1221	100%	3%	2374	100%	6%	2561	100%	7%	2073	100%	6%	2001	100%	6%	1881	100%	6%
School of Education (SOE) Undergraduate Courses:																		
EDUCATION	3041	89%	8%	3574	100%	9%	2672	100%	7%	2753	100%	8%	2462	100%	7%	2785	100%	9%
PHYSICAL EDUCATION	393	11%	1%	<i>[see School of Nursing for Physical Education for 03FA - 07FA]</i>														
<b>SOE Undergraduate Level Subtotal</b>	3434	73%	9%	3574	80%	9%	2672	79%	7%	2753	81%	8%	2462	76%	7%	2785	77%	9%
School of Education (SOE) Undergraduate Courses:																		
EDUCATION	1296	100%	3%	867	100%	2%	703	100%	2%	660	100%	2%	778	100%	2%	814	23%	3%
<b>SOE Graduate Level Subtotal</b>	1296	27%	3%	867	20%	2%	703	21%	2%	660	19%	2%	778	24%	2%	814	23%	3%
<b>SOE Total</b>	4730	100%	12%	4441	100%	12%	3375	100%	9%	3413	100%	10%	3240	100%	10%	3599	100%	11%
<b>Grand Total</b>	39023		100%	38024		100%	36414		100%	35173		100%	33578		100%	31618		100%
Prior year variance:	3%			4%			4%			5%			6%					

Average Class Size by Subject - Undergraduate Level  
2006 Fall - 2008 Fall

UNDERGRADUATE LEVEL SUBJECT	2008 FALL				2007 FALL				2006 FALL			
	Number of Class Sections	Avg Class Size	Lower Division Avg Class Size	Upper Division Avg Class Size	Number of Class Sections	Avg Class Size	Lower Division Avg Class Size	Upper Division Avg Class Size	Number of Class Sections	Avg Class Size	Lower Division Avg Class Size	Upper Division Avg Class Size
AGRICULTURE	7	9.14	13.50	3.33	6	9.33	12.75	2.50	7	10.29	17.25	1.00
ANTHROPOLOGY	13	11.15	22.00	4.38	14	9.14	18.50	2.13	10	15.20	22.00	5.00
ART	19	18.16	23.71	2.60	20	17.70	22.07	7.50	18	20.33	24.93	4.25
BIOLOGY	33	23.85	28.52	13.10	33	20.97	26.04	9.30	37	22.81	30.67	8.31
BUSINESS ADMIN	71	17.93	24.40	13.20	67	17.16	23.73	13.00	66	14.82	22.87	10.51
CHEMISTRY	15	15.80	18.64	8.00	15	18.33	19.75	12.67	16	18.44	21.36	12.00
COMMUNICATION	19	23.11	25.57	16.20	19	20.95	24.38	13.50	21	19.57	22.80	11.50
COMPUTER SCIENCE	10	15.40	18.20	12.60	9	11.44	19.25	5.20	9	12.22	17.67	9.50
CONSUMER & FAMILY SCIENCE	10	14.60	20.33	12.14	12	16.67	21.40	13.29	11	15.27	22.20	9.50
EDUCATION	64	15.03	22.44	12.13	70	14.27	21.73	12.24	59	14.75	21.88	12.09
ENGINEERING SCIENCE	2	8.00	8.00		2	7.00	7.00		2	3.50	3.50	
ENGLISH/LITERATURE	77	21.75	22.23	17.00	83	20.30	21.21	10.43	82	20.41	20.85	15.71
FINE ARTS	1	18.00	18.00		1	13.00	13.00		1	8.00	8.00	
GEOGRAPHY	6	33.17	36.40	17.00	6	26.83	37.50	5.50	6	39.83	56.75	6.00
HEALTH SCIENCES	7	8.29	10.40	3.00	12	8.50	9.18	1.00	13	11.62	12.50	1.00
HISTORY	15	30.73	32.43	7.00	20	26.45	30.69	9.50	17	29.88	31.47	18.00
ID180-INTERDISCIPLINARY	21	30.62	30.62		23	26.52	26.52		21	26.14	26.14	
INTERDISCIPLINARY ARTS & SCIENCES	1	3.00	3.00		0	0.00	0.00	0.00	1	1.00		1.00
LANGUAGE: CHAMORRO	4	21.00	21.00		8	17.63	17.63		6	18.33	18.33	
LANGUAGE: CHINESE	2	8.50	8.50		1	4.00	4.00		2	8.00	8.00	
LANGUAGE: FRENCH	1	7.00	7.00		1	6.00	6.00		1	13.00	13.00	

Average Class Size by Subject - Undergraduate Level  
2006 Fall - 2008 Fall

UNDERGRADUATE LEVEL SUBJECT	2008 FALL				2007 FALL				2006 FALL			
	Number of Class Sections	Avg Class Size	Lower Division Avg Class Size	Upper Division Avg Class Size	Number of Class Sections	Avg Class Size	Lower Division Avg Class Size	Upper Division Avg Class Size	Number of Class Sections	Avg Class Size	Lower Division Avg Class Size	Upper Division Avg Class Size
LANGUAGE: JAPANESE	9	17.67	19.25	5.00	10	16.00	17.00	7.00	11	14.27	16.78	3.00
LANGUAGE: SPANISH	2	18.00	18.00		2	13.50	13.50		2	18.00	18.00	
LANGUAGE: TAGALOG	7	20.57	20.57		6	20.83	20.83		8	15.88	15.88	
LEGAL STUDIES	16	16.75	22.25	14.92	15	15.73	15.00	16.00	16	12.94	15.80	11.64
LINGUISTICS	5	15.00	19.00	14.00	5	13.00	20.00	11.25	4	13.75	19.00	12.00
MATHEMATICS	53	26.36	28.00	13.50	49	25.53	27.36	9.40	47	27.09	28.90	14.67
Military Science & Leadership	11	13.91	16.14	10.00	11	11.82	16.50	6.20	10	11.40	14.00	7.50
MUSIC	21	7.29	10.83	2.56	23	7.22	9.25	2.57	25	5.92	7.12	3.38
NATURAL SCIENCE	4	14.50	14.50		2	27.00	27.00		3	20.33	30.00	1.00
NURSING	20	19.65	27.14	15.62	18	23.00	38.80	16.92	21	19.90	32.75	16.88
PHILOSOPHY	9	30.11	35.71	10.50	8	28.63	32.00	5.00	9	26.11	31.14	8.50
PHYSICAL EDUCATION	10	12.70	16.00	5.00	11	14.64	16.89	4.50	15	9.53	15.63	2.57
PHYSICS	3	21.00	21.00		3	26.67	26.67		3	11.00	11.00	
POLITICAL SCIENCE	10	21.50	26.29	10.33	12	22.17	25.22	13.00	10	22.30	24.75	12.50
PSYCHOLOGY	16	36.06	55.13	17.00	19	29.74	46.30	11.33	16	33.00	55.71	15.33
PUBLIC ADMIN	12	23.33	26.29	19.20	13	20.62	23.57	17.17	14	20.43	21.38	19.17
SOCIAL WORK	13	15.31	24.00	9.88	12	16.67	25.50	12.25	13	15.31	22.50	12.11
SOCIOLOGY	11	27.18	49.80	8.33	12	23.42	47.40	6.29	6	36.50	61.67	11.33
THEATRE	5	22.20	26.00	7.00	6	18.50	21.40	4.00	6	14.33	16.80	2.00
WOMEN & GENDER STUDIES	5	25.60	25.60		7	18.29	29.50	3.33	4	23.25	30.67	1.00
<i>Source: Colleague; COURSE.SECTIONS</i>												



## First-Time Freshmen Enrollment by Major

Fall 2003-Fall 2008

Major Degree Program	03/FA	04/FA	05/FA	06/FA	07/FA	08/FA
ACCOUNTING	1			1	8	19
ANTHROPOLOGY			1	1	1	1
BIOLOGY	8	8	9	8	7	10
Business Administration	17	49	49	54	37	35
CHAMORU LANGUAGE ELEM ED					2	
CHAMORU LANGUAGE, SECONDARY ED					1	
CHEMISTRY			2	1	2	
COMMUNICATION	3	4	5	2	4	4
COMPUTER INFO SYSTEM	1			2	1	2
COMPUTER SCIENCE	21	13	20	12	15	21
CONSUMER & FAMILY SCIENCE				1	1	
CRIMINAL JUSTICE	10	8	16	17	20	14
EARLY CHILDHOOD AND ELEMENTARY ED	1	5	2	6	2	5
EAST ASIAN STUDIES			1			
ELEMENTARY EDUCATION	7	6	5	3	11	6
ENGLISH	2	1	1	2	2	4
FINE ARTS/ART	1	3	4	4	6	2
FINE ARTS/MUSIC	2	1	2	6	2	1
FINE ARTS/THEATER		2				1
HEALTH, PE, RECREATION AND DANCE		3	2	1	4	5
HISTORY			2		1	1
INTERDISCIPLINARY ARTS & SCIENCES				1		
JAPANESE STUDIES	1			1		1
MANAGEMENT	9					
MATHEMATICS	1	1	3	4	1	3
PHILOSOPHY				1		2
POLITICAL SCIENCE	1	2	2	4	1	3
PRE DENTAL				3	1	1
PRE ENGINEERING			3	1	2	8
PRE MEDICAL			4	1	2	2
PRE NURSING	48	75	97	79	77	79
PRE SOCIAL WORK	1		2			2
PRE VETERINARY				3		1
PSYCHOLOGY	9	8	4	9	10	7
PUBLIC ADMIN	1			2		
SECONDARY EDUCATION	6	8	6	5	7	11
SOCIAL STUDIES SECONDARY ED						2
SOCIAL WORK	1	2	2	2	2	
SOCIOLOGY					1	
SPECIAL EDUCATION	1	1			1	
TROPICAL AGRICULTURE W/APPLIED EMPHASIS			1	1		
UNDECLARED ARTS & SCIENCES		1				
UNDECLARED	334	343	278	314	296	301
UNDECLARED EDUCATION	10	8	30	38	44	43
<b>TOTAL</b>	<b>497</b>	<b>552</b>	<b>553</b>	<b>590</b>	<b>572</b>	<b>597</b>

Source: Colleague; UOG.ENR

### First-Time Freshmen by High School - Fall Semesters

Previous School	03FA	04FA	05FA	06FA	07FA	08FA
ACADEMY OF OUR LADY OF GUAM	18	25	31	22	38	50
EVANGELICAL CHRISTIAN ACADEMY	3	4	3	3	3	2
FATHER DUENAS MEMORIAL HIGH SCHOOL	23	30	31	33	31	38
FOREIGN HIGH SCHOOL	1		4	2	3	0
GCC HIGH SCHOOL (Adult High School)	8	2	6	3	1	4
GED EQUIVALENT	8	13	8	5	5	11
GEORGE WASHINGTON HIGH SCHOOL	93	90	72	97	79	86
GUAM ADVENTIST ACADEMY	5	4		4	1	2
GUAM COMMUNITY COLLEGE	1	3	3	1	1	0
GUAM HIGH SCHOOL (DoDEA)	4	10	8	8	11	19
GUAM INTERNATIONAL CHRISTIAN ACADEMY	2	5	4	4	2	1
HARVEST CHRISTIAN ACADEMY	4	2	10	12	8	14
JOHN F KENNEDY HIGH SCHOOL	85	94	89	95	100	110
KAGMAN HIGH SCHOOL (Saipan)	1			4	2	2
MAINLAND USA HIGH SCHOOL	13	16	22	14	15	9
MARIANAS HIGH SCHOOL	1	3	6	5	5	4
MINDSZENTY HIGH SCHOOL (Koror)	1		3	4		0
NOTRE DAME HIGH SCHOOL	23	30	21	33	52	29
PALAU HIGH SCHOOL	1	1	3	5	2	1
PHILIPPINES HIGH SCHOOL	2	1		1	3	1
ROTA HIGH SCHOOL	1		3	4	4	4
SAINT JOHN HIGH SCHOOL (Guam)		1	2	3		3
SAINT PAUL CHRISTIAN SCHOOL	7	18	22	20	23	23
SARAMEN CHUUK ACADEMY	3	4	6	5	1	1
SIMON SANCHEZ HIGH SCHOOL	90	103	109	123	111	110
SOUTHERN HIGH SCHOOL	75	57	62	48	50	45
TINIAN HIGH SCHOOL	2	1	1	4	6	1
TRINITY CHRISTIAN SCHOOL	4	5	3	2	1	4
XAVIER HIGH SCHOOL	1	1	1	4		1
Combined Other Schools	17	29	19	22	14	22

Total	497	552	552	590	572	597
-------	-----	-----	-----	-----	-----	-----

*Source: Colleague; UOG.ENR*

Previous Schools of New Transfer Students  
2003 Fall - 2008 Fall

Previous Institution	03/FA	04/FA	05/FA	06/FA	07/FA	08/FA
From Alabama	1		2		2	
From Arizona	1				3	1
From California	9	5	6	9	6	10
From CANADA	1	1				
From COLLEGE OF MICRONESIA - FSM	9	7	6	17	10	7
From COLLEGE OF THE MARSHALL ISLANDS			1	1	2	
From Colorado		1			1	
From Connecticut	1				1	
From Florida	2		5	2	2	4
From Georgia		1	1	1		
From GUAM COMMUNITY COLLEGE	29	19	19	29	32	34
From Hawaii	3	1	4	6	6	3
From Idaho	1					
From Illinois	1			1	1	
From International	1		3			1
From Iowa			1		1	
From Korea	1					
From Maryland	5		1	5	1	2
From Michigan	1	1	3		1	
From Military	1			2	1	3
From Mississippi				1		
From Missouri	1					
From National				1		
From Nevada		2	2	1		3
From New Hampshire						1
From New Jersey						1
From New Mexico			2			
From New York	1			1	1	
From North Carolina				1		
From NORTHERN MARIANAS COLLEGE	6	8	7	4	5	15
From Ohio	1				2	
From Online		2	1		1	3
From Oregon	1	1				1
From PACIFIC ISLANDS BIBLE COLLEGE (Guam)					1	
From PALAU COMMUNITY COLLEGE	5	3	5	6	4	4
From Philippines	3	4	3	3	4	
From South Carolina	3	2		1		1
From Tennessee		1				
From Texas		1	3	2	3	2
From Utah				1		

Previous Schools of New Transfer Students

2003 Fall - 2008 Fall

Previous Institution	03/FA	04/FA	05/FA	06/FA	07/FA	08/FA
From Virginia	1	1				1
From Washington	3	4	5	5	3	
From Washington, DC	1			1		
From X-not specified	2	1	1			1
<b>Total New Transfers</b>	<b>95</b>	<b>66</b>	<b>81</b>	<b>101</b>	<b>94</b>	<b>98</b>

Source: Colleague; UOG.ENR

Number of Declared Majors by College/School, Academic Level, and Major

COLLEGE / SCHOOL	ACADEMIC LEVEL	MAJOR	Fall Semester							
			03FA	04FA	05FA	06FA	07FA	08FA		
<b>College of Liberal Arts and Social Sciences (CLASS)</b>										
CLASS	Undergraduate Programs	ANTHROPOLOGY	6	3	6	7	5	8		
		COMMUNICATION STUDIES	28	32	38	32	36	47		
		EAST ASIAN STUDIES		1	1	1				
		ENGLISH	40	37	36	34	26	38		
		FINE ARTS/ART	17	19	16	20	30	21		
		FINE ARTS/MUSIC	12	14	13	15	18	18		
		FINE ARTS/THEATER	1	3	2	3	6	7		
		HISTORY	7	8	7	8	9	10		
		INTERDISCIPLINARY ARTS & SCIENCES				5	5	4		
		JAPANESE STUDIES	7	6	6	4	6	7		
		PHILOSOPHY		1	1	3	3	5		
		POLITICAL SCIENCE	19	19	28	35	28	27		
		PSYCHOLOGY	65	55	61	60	66	64		
		SOCIOLOGY	2	2	2	3	11	13		
		UNDECLARED, ARTS & SCIENCES	1	4	4		1	1		
		<b>Undergraduate Subtotal</b>			<b>205</b>	<b>204</b>	<b>221</b>	<b>230</b>	<b>250</b>	<b>270</b>
		CLASS	Graduate Programs	ART	1		1	1	1	2
				CLINICAL PSYCHOLOGY (new 08/FA)						
				ENGLISH				5	9	8
MICRONESIAN STUDIES	8			11	13	13	7	8		
MICRONESIAN STUDIES-GRAD CERTIFICATE							1			
UNDECLARED, ARTS & SCIENCES	1									
<b>Graduate Subtotal</b>			<b>10</b>	<b>11</b>	<b>14</b>	<b>19</b>	<b>18</b>	<b>18</b>		
<b>College of Liberal Arts &amp; Social Sciences Total:</b>			<b>215</b>	<b>215</b>	<b>235</b>	<b>249</b>	<b>268</b>	<b>288</b>		

COLLEGE / SCHOOL	ACADEMIC LEVEL	MAJOR	Fall Semester					
			03FA	04FA	05FA	06FA	07FA	08FA

### **College of Natural and Applied Sciences (CNAS)**

CNAS	Undergraduate Programs	AGRICULTURE ( <i>see Tropical Agriculture below</i> )	18	17	13	10	2	4		
		BIOLOGY	55	54	66	59	68	80		
		CHEMISTRY	7	8	10	11	7	6		
		COMPUTER INFO SYSTEMS	22	25	24	26	25	25		
		COMPUTER SCIENCE	81	69	74	73	63	85		
		CONSUMER & FAMILY SCIENCE	16	13	6	9	8	8		
		MATHEMATICS	18	19	23	26	23	23		
		PRE DENTAL				3	2	3		
		PRE ENGINEERING	3	2	6	4	6	16		
		PRE MEDICAL	3	2	6	7	4	3		
		PRE VETERINARY	1			3		2		
		PRE SOCIAL WORK				See SNHS for 03FA-07FA			4	
		SOCIAL WORK						38		
		TROPICAL AGRICULTURE APPLIED			1	2	2	2		
		TROPICAL AGRICULTURE RESEARCH					2	1		
		Undergraduate Subtotal			224	209	229	233	212	300
		CNAS	Graduate Programs	BIOLOGY	8	6	10	16	17	20
				ENVIRONMENTAL SCIENCE	14	11	10	11	11	9
				SOCIAL WORK ( <i>new 08/FA</i> )						12
Graduate Subtotal			22	17	20	27	28	41		
<b>College of Natural and Applied Sciences Total:</b>			<b>246</b>	<b>226</b>	<b>249</b>	<b>260</b>	<b>240</b>	<b>341</b>		

### **Enrollment Management and Student Services (EMSS)**

EMSS	Undergraduate Programs	NATIONAL STUDENT EXCHANGE	11	11	7	9	6	8
		NON DEGREE	85	57	54	64	94	63
		POSTGRADUATE	33	28	46	32	23	23
		UNDECLARED	889	937	926	966	945	944
<b>Enrollment Management and Student Services Total:</b>			<b>1018</b>	<b>1033</b>	<b>1033</b>	<b>1071</b>	<b>1068</b>	<b>1038</b>

### **Graduate Studies (Undeclared):**

GRADUATE STUDIES	Graduate Programs	UNDECLARED, GRADUATE STATUS	27	20	28	50	48	46
<b>Graduate Studies (Undeclared) Total:</b>			<b>27</b>	<b>20</b>	<b>28</b>	<b>50</b>	<b>48</b>	<b>46</b>



COLLEGE / SCHOOL	ACADEMIC LEVEL	MAJOR	Fall Semester					
			03FA	04FA	05FA	06FA	07FA	08FA

**School of Business and Public Admin (SBPA):**

SBPA	Undergraduate Programs	ACCOUNTING	90	67	36	32	68	113	
		BUSINESS ADMINISTRATION (all concentrations)	134	236	288	304	307	303	
		CRIMINAL JUSTICE	125	112	105	101	126	138	
		FINANCE & ECONOMICS	21	8	8	4			
		INTERNATIONAL BUSINESS	2	1	2				
		INTERNATIONAL TOURISM	14	6	2				
		MANAGEMENT	91	48	18	8	5	2	
		MARKETING	17	9	5	2	1	2	
		PUBLIC ADMINISTRATION	72	49	36	33	27	19	
		<b>Undergraduate Subtotal</b>		<b>566</b>	<b>536</b>	<b>500</b>	<b>484</b>	<b>534</b>	<b>577</b>
		SBPA	Graduate Programs	PRE-CANDIDATE - BUSINESS ADMIN PROFESSIONAL MASTERS IN BUSINESS ADMINISTRATION	1	1	1		
PUBLIC ADMINISTRATION	17			6	13	8	4	8	
PUBLIC ADMINISTRATION	32			28	28	36	36	31	
<b>Graduate Subtotal</b>		<b>50</b>	<b>35</b>	<b>42</b>	<b>44</b>	<b>40</b>	<b>39</b>		
<b>School of Business and Public Admin Total:</b>			<b>616</b>	<b>571</b>	<b>542</b>	<b>528</b>	<b>574</b>	<b>616</b>	

**School of Nursing and Health Science (SNHS)**

SNHS	Undergraduate Programs	HEALTH SCIENCES	25	21	29	23	21	24
		NURSING	83	75	87	88	89	70
		PRENURSING	158	243	318	367	371	351
		PRESOCIAL WORK	1		2	1		
		SOCIAL WORK	36	37	41	43	42	See CNAS
<b>School of Nursing and Health Science Total:</b>			<b>303</b>	<b>376</b>	<b>477</b>	<b>522</b>	<b>523</b>	<b>445</b>

**School of Education (SOE)**

SOE	Undergraduate Programs	CHAMORU LANGUAGE, SECONDARY ED.	3	3	7	7	9	9
		CHAMORU LANGUAGE ELEMENTARY ED.	13	10	12	15	24	18
		EARLY CHILDHOOD, ELEMENTARY	77	66	88	101	108	100
		ELEMENTARY EDUCATION	132	112	94	83	89	87
		GENERAL SCIENCE, SECONDARY ED.				1	1	
		PHYSICAL ED, SECONDARY ED.	1	1	1	1		

COLLEGE / SCHOOL	ACADEMIC LEVEL	MAJOR	Fall Semester					
			03FA	04FA	05FA	06FA	07FA	08FA
		SECOND LANGUAGE ELEMENTARY ED.		1			2	1
		SECONDARY EDUCATION SOCIAL STUDIES SECONDARY ED.	72	60	56	52	59	81
		SPECIAL EDUCATION UNDECLARED EDUCATION	19	8	7	10	7	7
		VOCATIONAL TECHNICAL, SECONDARY ED.	20	15	15	11	21	21
			68	63	78	102	114	140
			1	1	1			
		<b>Undergraduate Subtotal</b>	<b>406</b>	<b>340</b>	<b>360</b>	<b>383</b>	<b>433</b>	<b>464</b>
SOE	Graduate Programs	ADMIN & SUPERVISION	36	31	30	31	25	26
		COUNSELING	16	25	23	31	45	44
		ELEMENTARY ED.	1		1	1		
		LANGUAGE & LITERACY PRECANDIDATE EDUCATION	26	18	15	11	11	13
		SECONDARY EDUCATION	51	39	15	10	8	2
		SPECIAL EDUCATION	5	6	10	14	17	11
		TEACHING ENGLISH AS A SECOND LANGUAGE	10	8	5	2	11	47
			12	15	11	13	11	6
		<b>Graduate Subtotal</b>	<b>157</b>	<b>142</b>	<b>110</b>	<b>113</b>	<b>128</b>	<b>149</b>
		<b>School of Education Total:</b>	<b>563</b>	<b>482</b>	<b>470</b>	<b>496</b>	<b>561</b>	<b>613</b>
		<b>Grand Total Undergraduate:</b>	<b>2722</b>	<b>2698</b>	<b>2820</b>	<b>2923</b>	<b>3020</b>	<b>3094</b>
		<b>Grand Total Graduate:</b>	<b>266</b>	<b>225</b>	<b>214</b>	<b>253</b>	<b>262</b>	<b>293</b>
		<b>Grand Total:</b>	<b>2988</b>	<b>2923</b>	<b>3034</b>	<b>3176</b>	<b>3282</b>	<b>3387</b>

Source: Colleague; UOG.ENR

Enrollment by Gender, Age, 2004-2005 to 2008-2009

Gender by Age by Academic Level	Academic Year									
	2008-2009		2007-2008		2006-2007		2005-2006		2004-2005	
	Fall	Spring	Fall	Spring	Fall	Spring	Fall	Spring	Fall*	Spring
<b>Total</b>	<b>3,387</b>	<b>3,297</b>	<b>3,282</b>	<b>3,040</b>	<b>3,176</b>	<b>3,049</b>	<b>3,034</b>	<b>2,839</b>	<b>2,923</b>	<b>2,744</b>
<b>Undergraduate Level</b>	<b>3,000</b>	<b>2,869</b>	<b>2,897</b>	<b>2,667</b>	<b>2,818</b>	<b>2,683</b>	<b>2,714</b>	<b>2,544</b>	<b>2,630</b>	<b>2,436</b>
<b>MALES (total)</b>	<b>1,150</b>	<b>1,120</b>	<b>1,103</b>	<b>1,007</b>	<b>1,082</b>	<b>1,028</b>	<b>1,057</b>	<b>958</b>	<b>1,017</b>	<b>938</b>
15-18 yrs old	209	11	185	12	207	14	184	13	175	7
19 to 21 years old	514	572	486	509	439	528	422	449	403	425
22 to 25 years old	249	351	241	290	237	283	240	271	231	284
26 to 29 years old	74	83	72	86	80	86	85	95	87	95
30 to 39 years old	57	58	70	61	80	74	87	84	83	85
40 to 49 years old	35	32	35	32	29	30	31	37	29	30
50 to 59 years old	11	13	14	16	10	12	8	8	8	10
60+ years old	1	0	0	1	0	1	0	1	1	2
<b>FEMALES (total)</b>	<b>1,850</b>	<b>1,749</b>	<b>1,794</b>	<b>1,660</b>	<b>1,736</b>	<b>1,655</b>	<b>1,657</b>	<b>1,586</b>	<b>1,613</b>	<b>1,498</b>
15-18 yrs old	337	27	306	24	314	30	287	37	242	17
19 to 21 years old	758	880	724	781	690	781	642	710	593	675
22 to 25 years old	401	467	379	459	339	441	301	389	319	369
26 to 29 years old	119	137	117	132	128	121	147	134	158	153
30 to 39 years old	167	158	194	180	187	203	188	211	206	191
40 to 49 years old	51	61	53	58	62	59	74	83	76	77
50 to 59 years old	15	18	18	24	16	18	17	22	17	16
60+ years old	2	1	3	2	0	2	1	0	2	0
<b>Graduate Level</b>	<b>293</b>	<b>296</b>	<b>262</b>	<b>269</b>	<b>253</b>	<b>261</b>	<b>214</b>	<b>226</b>	<b>225</b>	<b>213</b>
<b>MALES (total)</b>	<b>104</b>	<b>101</b>	<b>96</b>	<b>98</b>	<b>82</b>	<b>87</b>	<b>68</b>	<b>73</b>	<b>79</b>	<b>72</b>
15-18 yrs old	0	0	0	0	0	0	0	0	0	0
19 to 21 years old	0	0	1	0	2	0	0	0	0	0
22 to 25 years old	14	10	17	11	13	13	5	7	3	2
26 to 29 years old	9	14	13	15	13	13	12	10	16	12
30 to 39 years old	35	37	26	32	28	24	26	24	32	32
40 to 49 years old	22	20	18	19	9	17	11	14	13	11
50 to 59 years old	19	16	15	13	14	14	9	13	12	11
60+ years old	5	4	6	8	3	6	5	5	3	4
<b>FEMALES (total)</b>	<b>189</b>	<b>195</b>	<b>166</b>	<b>171</b>	<b>171</b>	<b>174</b>	<b>146</b>	<b>153</b>	<b>146</b>	<b>141</b>
15-18 yrs old	0	0	0	0	0	0	0	0	0	0
19 to 21 years old	2	0	1	1	0	1	0	0	0	0
22 to 25 years old	33	27	27	23	33	25	20	13	22	12
26 to 29 years old	34	38	34	24	32	26	33	34	37	34

### Enrollment by Gender, Age, 2004-2005 to 2008-2009

Gender by Age by Academic Level	Academic Year									
	2008-2009		2007-2008		2006-2007		2005-2006		2004-2005	
	Fall	Spring	Fall	Spring	Fall	Spring	Fall	Spring	Fall*	Spring
30 to 39 years old	59	60	51	58	60	69	55	60	59	63
40 to 49 years old	37	36	31	38	30	35	23	29	21	22
50 to 59 years old	22	26	18	20	15	15	12	14	6	8
60+ years old	2	8	4	7	1	3	3	3	1	2
<b>Non-Degree/ Post Graduates</b>	<b>94</b>	<b>132</b>	<b>123</b>	<b>104</b>	<b>105</b>	<b>105</b>	<b>106</b>	<b>69</b>	<b>68</b>	<b>95</b>
<b>MALES (total)</b>	<b>36</b>	<b>44</b>	<b>48</b>	<b>40</b>	<b>32</b>	<b>38</b>	<b>43</b>	<b>26</b>	<b>28</b>	<b>33</b>
15-18 yrs old	0	0	1	0	0	0	1	0	1	0
19 to 21 years old	4	3	7	5	9	3	8	5	5	3
22 to 25 years old	8	12	10	9	6	11	3	3	7	7
26 to 29 years old	4	8	7	4	6	6	10	7	4	10
30 to 39 years old	9	8	12	9	6	10	11	8	6	5
40 to 49 years old	3	4	4	7	3	3	6	1	3	6
50 to 59 years old	5	4	5	4	2	5	4	1	1	2
60+ years old	3	5	2	2	0	0	0	1	1	0
<b>FEMALES (total)</b>	<b>58</b>	<b>88</b>	<b>75</b>	<b>64</b>	<b>73</b>	<b>67</b>	<b>63</b>	<b>43</b>	<b>40</b>	<b>62</b>
15-18 yrs old	0	0	0	0	0	0	0	0	0	0
19 to 21 years old	9	4	2	4	10	4	3	3	8	6
22 to 25 years old	5	13	10	10	9	8	13	8	7	12
26 to 29 years old	9	12	15	9	15	11	13	7	5	8
30 to 39 years old	15	23	14	18	16	16	21	12	9	19
40 to 49 years old	13	19	21	15	17	17	10	6	5	12
50 to 59 years old	7	14	10	8	4	7	2	5	4	3
60+ years old	0	3	3	0	2	4	1	2	2	2

Source: Colleague; UOG.ENR

\*for 2004 Fall Semester, postgraduates were classified as undergraduates

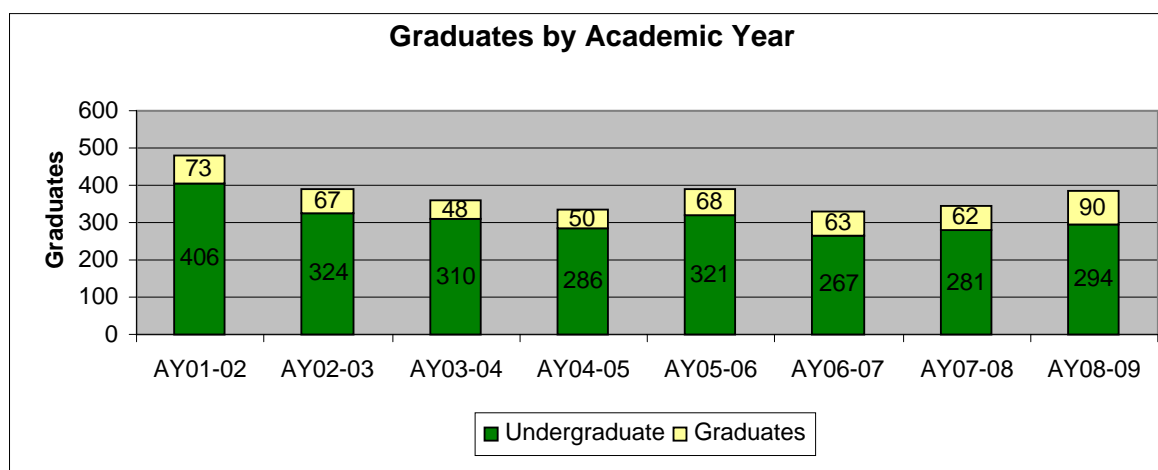

Source: Colleague; ACAD.CREDENTIALS

### Graduates by Academic Year, Level, and Gender

Level and Gender	Academic Year					
	2003-2004	2004-2005	2005-2006	2006-2007	2007-2008	2008-2009*
<b>Undergraduate</b>	310	286	321	267	281	294
Male	110	105	132	106	88	114
Female	200	181	189	161	193	180
<b>Graduate</b>	48	50	68	64	62	90
Male	21	16	24	26	18	30
Female	27	34	44	38	44	60
<b>Total</b>	358	336	389	331	343	384
<i>Prior Year Variance</i>	-9%	-7%	14%	-18%	3%	11%
Male	131	121	156	132	106	144
Female	227	215	233	199	237	240
% Male	37%	36%	40%	40%	31%	38%
% Female	63%	64%	60%	60%	69%	63%

Source: Colleague; ACAD.CREDENTIALS

\*pending completion of 2009 Summer graduates

### Cohort Graduation and Retention Rates; First-time, Full-time Freshmen Only (Fall Semesters)

Fall Cohort: First-Time, Full-Time Freshmen	Cohort (N)	Returned the following Fall		6-Year Graduation Rate		Transfer/Stop Out Rate		Still Enrolled at 6 Years	
		Retention Rate (Fall to Fall)		N	%	N	%	N	%
		N	%						
1998	401	271	67.6%	120	29.9%	223	55.6%	58	14.5%
1999	457	274	60.0%	126	27.6%	270	59.1%	61	13.3%
2000	371	239	64.4%	108	29.1%	191	51.5%	72	19.4%
2001	347	222	64.0%	88	25.4%	184	53.0%	75	21.6%
2002	354	224	63.3%	90	25.4%	196	55.4%	68	19.2%
2003	377	254	67.4%	Pending Graduation Certification of 2009 Summer				63	16.7%
2004	439	266	60.6%						
2005	462	293	63.4%						
2006	497	314	63.2%						
2007	460	301	65.4%						

Source: UOG responses to survey for the Consortium for Student Retention Data Exchange (CSRDE)

Number of Degrees Granted by Academic Year, Degree Level, and Major

DEGREE LEVEL	MAJOR	2001-2002	2002-2003	2003-2004	2004-2005	2005-2006	2006-2007	2007-2008	2008-2009*
<b>Undergraduate Programs</b>									
Associates	NURSING						5	4	2
Bachelors	ACCOUNTING	34	28	21	21	6	11	11	17
	AGRICULTURE (TROPICAL AGRICULTURE)	5	6		5	2	4	1	
	ANTHROPOLOGY	6	2	4	1		2		1
	BIOLOGY	14	7	4	8	11	3	11	12
	BUSINESS ADMINISTRATION			5	28	71	34	45	54
	CHAMORU LANG ELED	5	2	3	1	1	2	1	3
	CHAMORU LANG, SEC ED	1	1				3		
	CHEMISTRY	1	1	1		1	2	2	
	COMMUNICATION STUDIES	6	11	8	10	5	7	10	11
	COMPUTER INFO SYSTEM	1	4	7	6	9	3	5	6
	COMPUTER SCIENCE	10	5	5	6	4	13	2	1
	CONSUMER & FAMILY SCIENCE	7	7	5	7	4	4	3	1
	CRIMINAL JUSTICE	27	35	22	27	35	26	16	25
	EARLY CHILDHOOD/ELEMENTARY ED.	17	20	26	13	13	17	31	21
	EAST ASIAN STUDIES	1			1				
	ELEMENTARY EDUCATION	74	29	28	34	33	30	17	34
	ENGLISH AS A SECOND LANGUAGE SECONDARY ED.								
	ENGLISH	11	8	11	10	11	11	8	9
	FINANCE & ECONOMICS	10	13	11	2	2	1		
	FINANCIAL ENGINEERING				2	1			
	FINE ARTS/ART	3	2	2	5	1		6	5
	FINE ARTS/MUSIC	1		3	1	1	1	3	2
	FINE ARTS/THEATER							1	
	GENERAL SCIENCE, SECONDARY ED.	1							
	HEALTH, PE, RECREATIONAL DANCE (now Health Sciences)	4	4	10	2	5	4	3	4
	HISTORY	2	2	2	2	1		3	4
	INTERDISCIPLINARY ARTS & SCIENCES						1		2
	INTERNATIONAL TOURISM	5	9	4	3				
	INTERNATIONAL BUSINESS	2	2			1			
	JAPANESE STUDIES	1			2	2		1	1
LANGUAGE ARTS, SECONDARY ED.				1					
MANAGEMENT	32	39	30	12	2	3	1		
MARKETING	7	4	4	1					

	MATHEMATICS	5	8	4	3	4	2	8	2
	NURSING	26	15	19	16	26	27	36	21
	PHILOSOPHY						1		
	POLITICAL SCIENCE	7	2	3	3	7	8	6	8
	PSYCHOLOGY	18	16	16	12	17	13	10	17
	PUBLIC ADMINISTRATION	12	11	14	15	19	8	13	4
	SECOND LANGUAGE /ELEMENTRY ED.		1						
	SECONDARY EDUCATION	10	7	12	12	8	2	5	9
	SOCIAL STUDIES SECONDARY ED.	5	8	9	3	1	5	2	1
	SOCIAL WORK	13	10	9	9	14	10	14	7
	SOCIOLOGY						2		4
	SPECIAL EDUCATION	16	5	7	3	3	1	2	6
	VOCATIONAL TECH ED, SECONDARY ED.	1	0	2					
<b>Subtotal</b>		<b>401</b>	<b>324</b>	<b>310</b>	<b>286</b>	<b>321</b>	<b>267</b>	<b>281</b>	<b>294</b>
<b>Graduate Programs</b>									
<b>Masters</b>	ADMIN & SUPERVISION	8	3	11	4	7	15	7	7
	ART							1	
	BIOLOGY	2	4	3	4		3	1	5
	PROFESSIONAL MASTERS IN BUSINESS ADMINISTRATION (PMBA)	14	16	4	2	22	8	7	8
	COUNSELING	9	2	1	7	9	3	4	10
	ENGLISH								1
	ENVIRONMENTAL SCIENCE	3	2	3		4	2	4	2
	LANGUAGE & LITERACY	9	18	2	10	10	4	4	7
	MICRONESIAN STUDIES	5	5	1	1		3		2
	PUBLIC ADMINISTRATION	18	14	21	14	11	17	18	15
	SECONDARY ED	1	1	2	3	1	5	7	3
	SPECIAL ED	1			3			7	26
TEACHING ENGLISH SEC LANG	2	2		2	4	4	2	4	
<b>Subtotal</b>		<b>72</b>	<b>67</b>	<b>48</b>	<b>50</b>	<b>68</b>	<b>64</b>	<b>62</b>	<b>90</b>
<b>Total</b>		<b>473</b>	<b>391</b>	<b>358</b>	<b>336</b>	<b>389</b>	<b>331</b>	<b>343</b>	<b>384</b>

Source: Colleague; ACAD.CREDENTIALS;

\*pending completion of 2009 Summer completers



KEY FINANCIAL INDICATORS FY03-FY08 (IN \$'S OR WHOLE UNITS)

	FY03	FY04	FY05	FY06	FY07	FY08
<b>Return on Net Assets</b> Change in Net Assets/ Total Net Assets (SOY)	3%	6%	2%	1%	5%	-5%
<b>Net Income Ratio</b> Change in Unrest. Net Assets/Total Unrest. Revenue	8%	5%	4%	-2%	13%	-4%
<b>Operating Income Ratio</b> Operating Income/ Total Expenses	55%	57%	57%	61%	60%	57%
<b>Viability Ratio</b> Expendable Net Assets/ Long Term Debt	2.21	5.05	1.42	.59	.69	.21
Tuition and Fees per FTE Student	\$ 3,470	\$ 3,544	\$ 4,080	\$ 4,366	\$ 4,897	\$ 4,975
Instructional Expense per FTE Student	\$ 5,009	\$ 4,847	\$ 5,212	\$ 5,672	\$ 5,419	\$ 5,535
Academic Support Expense per FTE Student	\$ 2,021	\$ 2,201	\$ 2,391	\$ 2,290	\$ 2,218	\$ 2,725
Student Services Expense per FTE Student	\$ 1,100	\$ 1,095	\$ 1,084	\$ 1,243	\$ 1,652	\$ 1,396
Current Fund Unrest. Balance	\$ 335,268	\$ 442,909	\$ 1,058,558	\$ 1,072,925	\$ 2,706,015	\$ 1,911,000
Student Enrolment Fall FTE	2,979	2,932	2,843	2,968	3,077	3,218

Source: FY2008 Financial Audit; Management Discussion and Analysis Letter

REVENUE GROWTH FY03 VS FY08 (IN \$000'S)

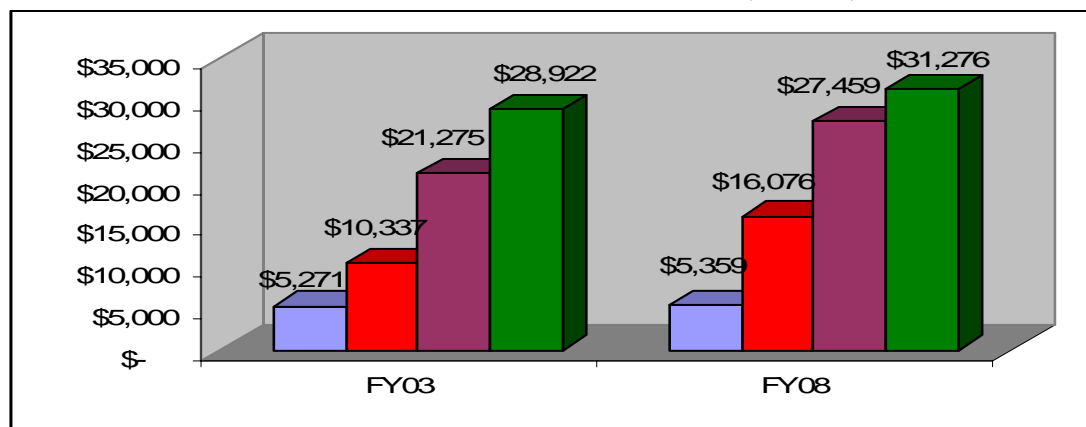

Six-year Growth FY03-08

- 8% GovGuam Appropriation
- 29% All Grants and Contracts
- 56% Tuition and Fees
- 2% Other Revenues

Source: FY2008 Financial Audit; Management Discussion and Analysis Letter

## Major Revenue Sources FY06-08 (in \$000's) Excludes Investment Income

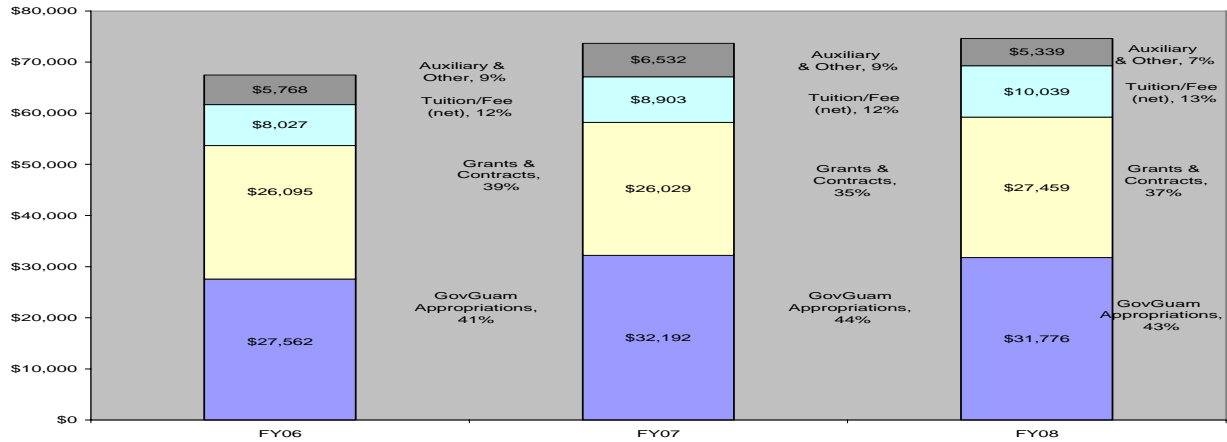

Source: FY2008 Financial Audit; Management Discussion and Analysis Letter  
 Note: For this graph, "Grants & Contracts" is a combination of federal, local, and private funding sources for grants and contracts.

### Federal Grants and Contracts Revenue Trend

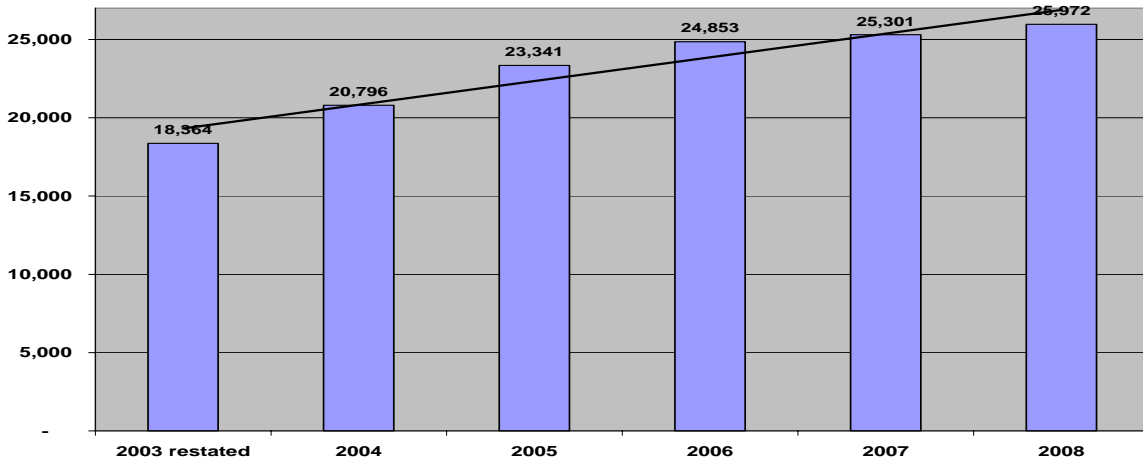

Source: FY2008 Financial Audit; Management Discussion and Analysis Letter

### Operating Expenses Trend (in 000's)

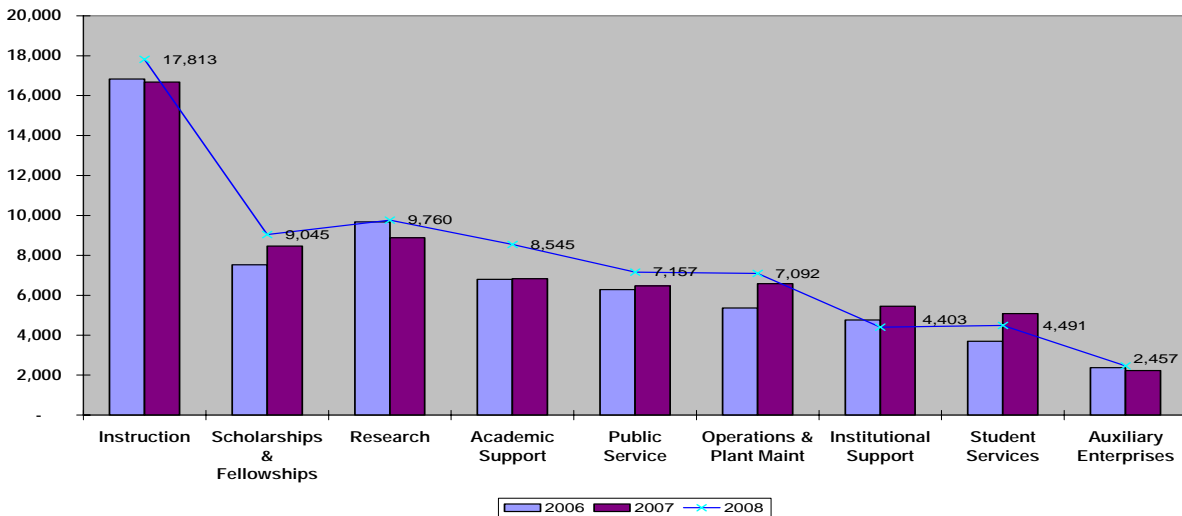

Source: FY2008 Financial Audit; Management Discussion and Analysis Letter

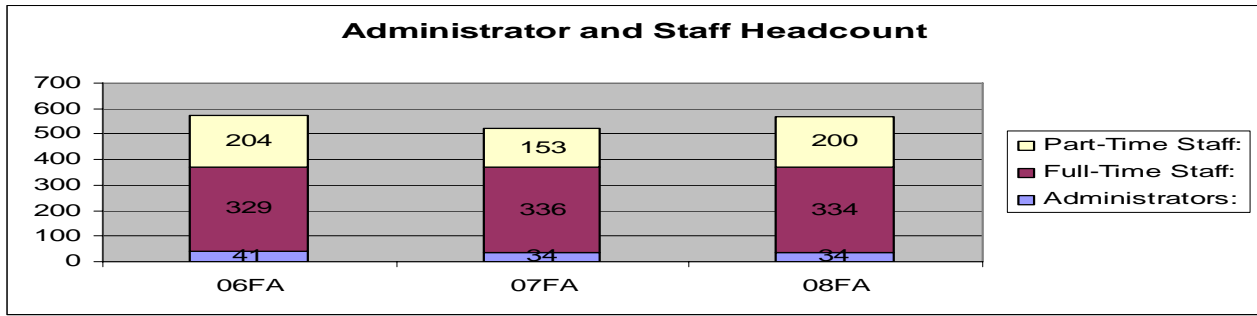

Source: IPEDS 2008-2009 HR Survey

**Full-time Employees by Ethnicity, and Job Category**

Description	Fall Semester			
	2005	2006	2007	2008
<b>By Job Category</b>				
Full time total	545	Not Available; (Optional Reporting in 2006)	553	550
Clerical and secretarial	108		98	104
Executive/administrative and managerial	48		33	34
Faculty (instruction/research/public service)	171		184	182
Other professionals	79		76	71
Service/maintenance	43		38	52
Skilled crafts	6		11	12
Technical and paraprofessionals	90		113	95
<b>By Ethnicity</b>				
Full time total	545	Not Available; (Optional Reporting in 2006)	553	550
Nonresident alien	0		0	0
Black non-Hispanic	2		2	3
American Indian or Alaska Native	6		0	0
Asian or Pacific Islander	405		416	414
Hispanic	4		4	3
White non-Hispanic	124		127	124
Race/ethnicity unknown	4		4	6

Source: IPEDS 2008-2009 HR Survey

**Total Number of Employees (2008 Fall)**

Gender and race/ethnicity	Full-time	Full-time	Part-time	Part-time	Total	Total	Total	Full-time	Part-time
	Men	women	men	women					
Nonresident alien	0	0	0	0	0	0	0	0	0
Black, non-Hispanic	0	3	2	1	2	4	6	3	3
American Indian/Alaska Native	0	0	3	0	3	0	3	0	3
Asian/Pacific Islander	166	248	87	127	253	375	628	414	214
Hispanic	1	2	0	3	1	5	6	3	3
White, non-Hispanic	87	37	15	26	102	63	165	124	41
Race/ethnicity unknown	6	0	1	4	7	4	11	6	5
<b>Total</b>	<b>260</b>	<b>290</b>	<b>108</b>	<b>161</b>	<b>368</b>	<b>451</b>	<b>819</b>	<b>550</b>	<b>269</b>
					45%	55%	100%	67%	33%

Source: IPEDS 2008-2009 HR Survey

## Computing & IT Resources for Instruction and Research

Computing & IT Resources for Instruction and Research	2007-2008	2001-2002	Variance
Number of workstations at the ITRC/Computer Center	102	85	20%
Number of workstations at other satellite labs on campus	310	120	158%
Number of students registered for campus wireless network	1517	50	2934%
Number of faculty/staff registered for campus wireless network	261	10	2510%
Web-based Modules implemented for service	7	1	600%
Students Using WebAdvisor for Registration*	1714	0	<i>web registration was not available in 2001</i>

Source: ITRC/Computer Center; IT Master Plan supporting documents.

\*Source: Colleague; STUDENT.TERMS

## RFK Library Information and Computing Resources

Academic Year	2002-2003	2003-2004	2004-2005	2005-2006	2006-2007	2007-2008
Books:	118,339 (holdings)	119,514 (holdings)	122,373 (holdings)	125,007 (print holdings)	121,948 (holdings)	120,999 (holdings)
	91,418 (titles)	92,468 (titles)	94,320 (titles)	96,542 (print titles)	95,478 (titles)	94,795 (titles)
<b>Periodicals:</b>						
Hardcopies	2267 (serial titles)	2262 (serial titles)	2276 (serial titles)	2,318 (serial titles)	1570 (titles) 181,143 (issues)	1379 (titles) 188,099 (issues)
Microforms	928,440 (units)	928,542 (units)	941,502 (units)	940,187+ (units)	938,738 (units)	185,111 (units)
Online Databases	18	47	48	49	49 (24,000 unique titles; 34,507 total titles)	49 (24,190 unique titles; 37,254 total titles)
Non-Print Media:	6111	6281	4767	4865	4910	4946
Total \$ spent on library acquisitions:	\$543,846	\$420,000	\$495,493	\$396,220	\$430,000	\$400,660
<b>Library Computing / Information Systems:</b>						
Number of Computer Equipped Classrooms	4	4	4	4	4	4
<b>Total Number of Computer Workstations Available:</b>						
To Students:	27	27	27	38	27	27
To Faculty/Staff:	40	41	41	41	42	42
Networked:	64	65	65	65	55	55
Not Networked:	3	3	3	6	4	4
Total Inventory Value of Computing and Instructional Equipment:	\$100,000 (computers)	\$102,000 (computers)	\$125,000 (computers)	\$143,600 (computers)	\$126,000 (computers)	\$126,000 (computers)
	\$ 30,000 (servers)	\$ 30,000 (servers)	\$ 30,000 (servers)	\$ 30,000 (servers)	\$30,000 (servers)	\$30,000 (servers)

Source: For ALA and WASC Reports



University of Guam  
Academic and Student Affairs  
Office of Academic Assessment  
and Institutional Research  
Tel: (671) 735-2585  
[www.uog.edu](http://www.uog.edu)